WE ARE THE WORLD

REF
378.75
P662
1986

1986

Digitized by the Internet Archive
in 2021 with funding from
LYRASIS and LYRASIS Members

https://archive.org/details/pioneerthe1986ervi

JONNIE B. DEEL
MEMORIAL LIBRARY
CLINTWOOD, VIRGINIA

PIONEER '86

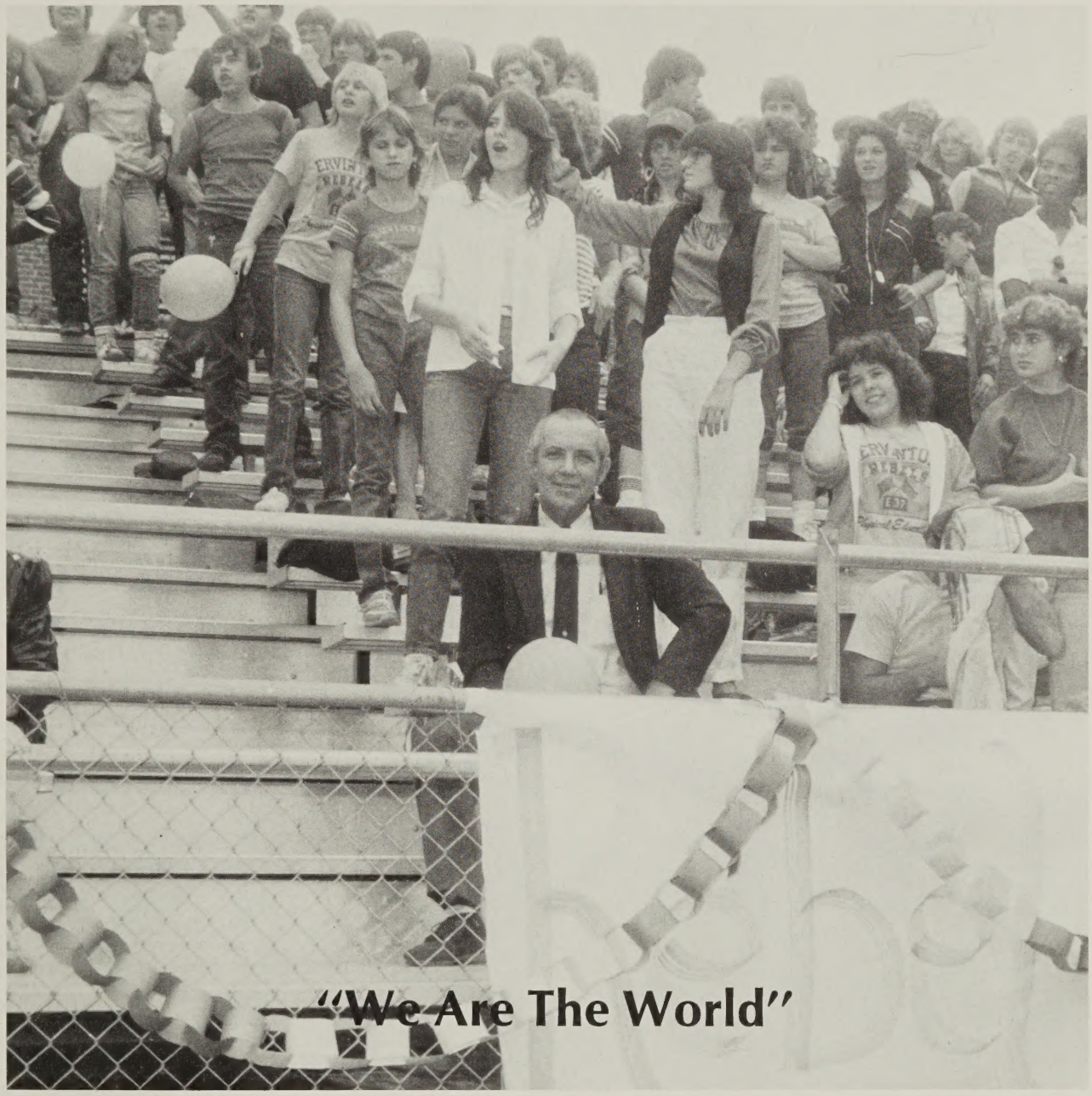

Volume XXXV

Ervinton High School
Nora, Virginia 24272

We Are The World
Table of Contents

Dedication . . . . . Page 3
Opening . . . . . Pages 4-13
World of Activities . . . . . Pages 14-39
World of People . . . . . Pages 40-67
World of Sports . . . . . Pages 68-85
World of Clubs . . . . . Pages 86-109
World of Ads . . . . . Pages 110-136

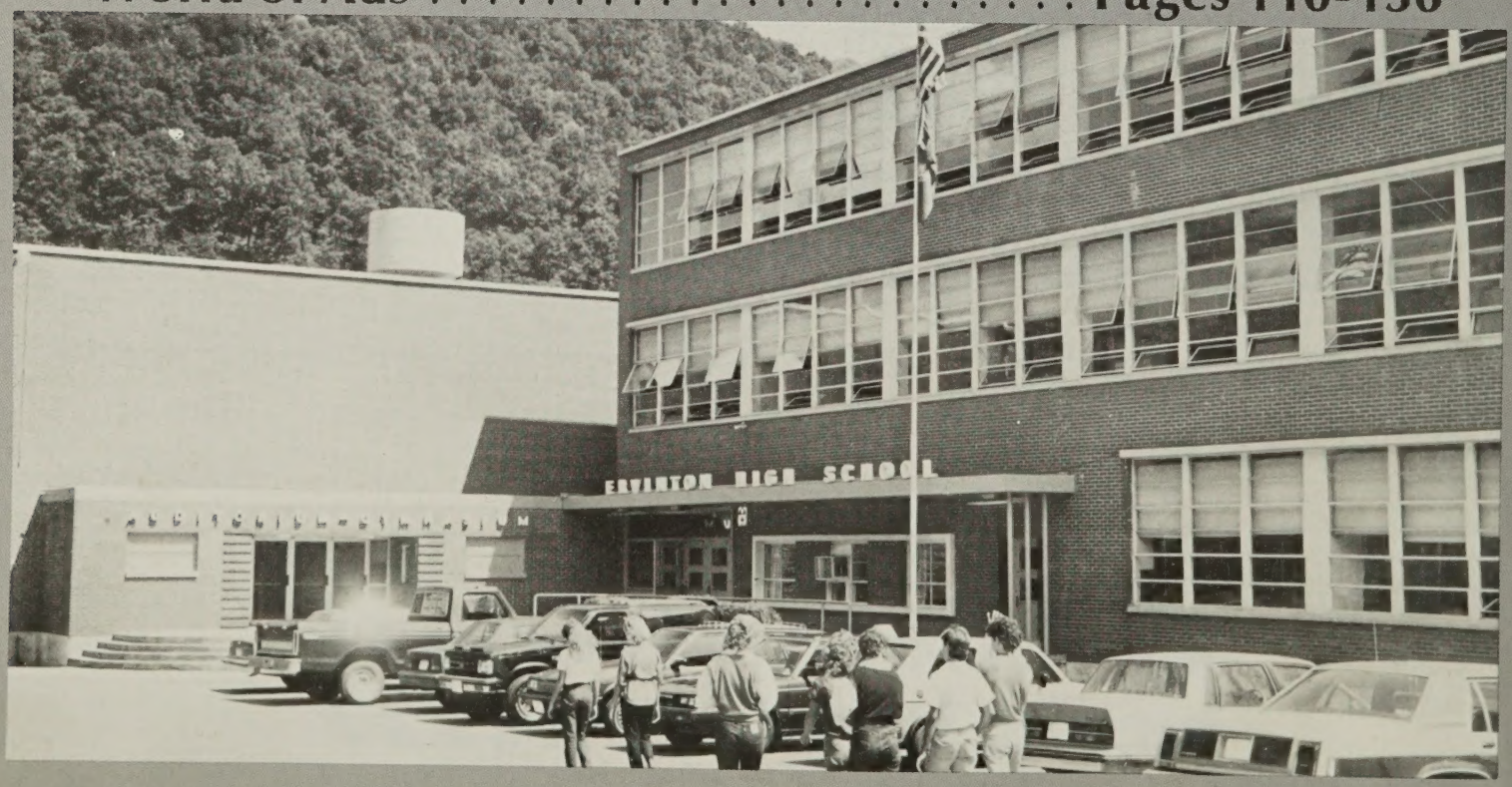

Senior Class Dedication

Mrs. Billie Crum has been the guidance counselor at E.H.S. for twenty-four years. She was educated at East Tennessee State University where she received her B.A. degree in English and did her work for her master's degree in guidance at East Tennessee State University. She has been a source of comfort and inspiration to this year's Senior Class.

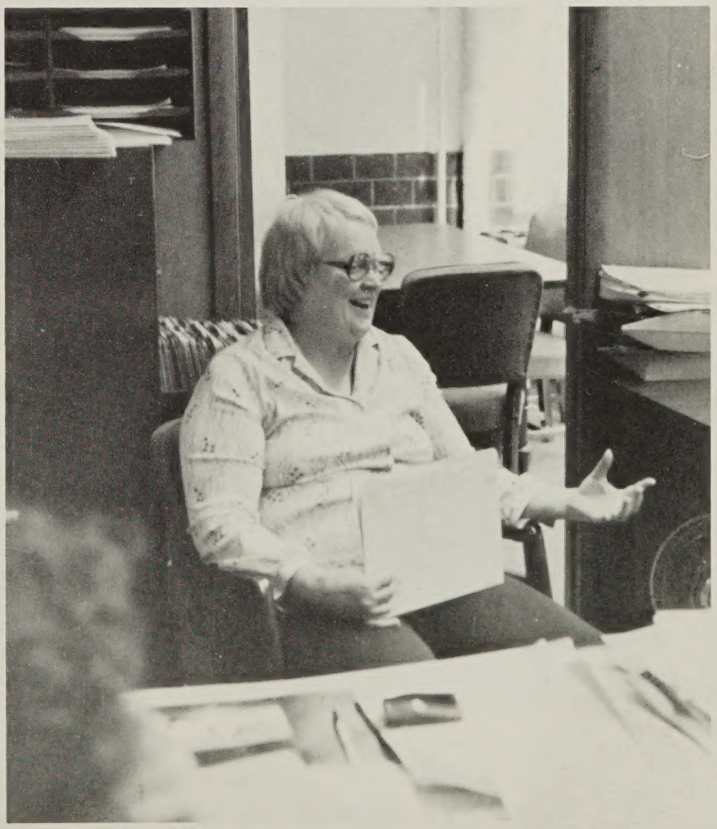

WE ARE THE WORLD

WE ARE

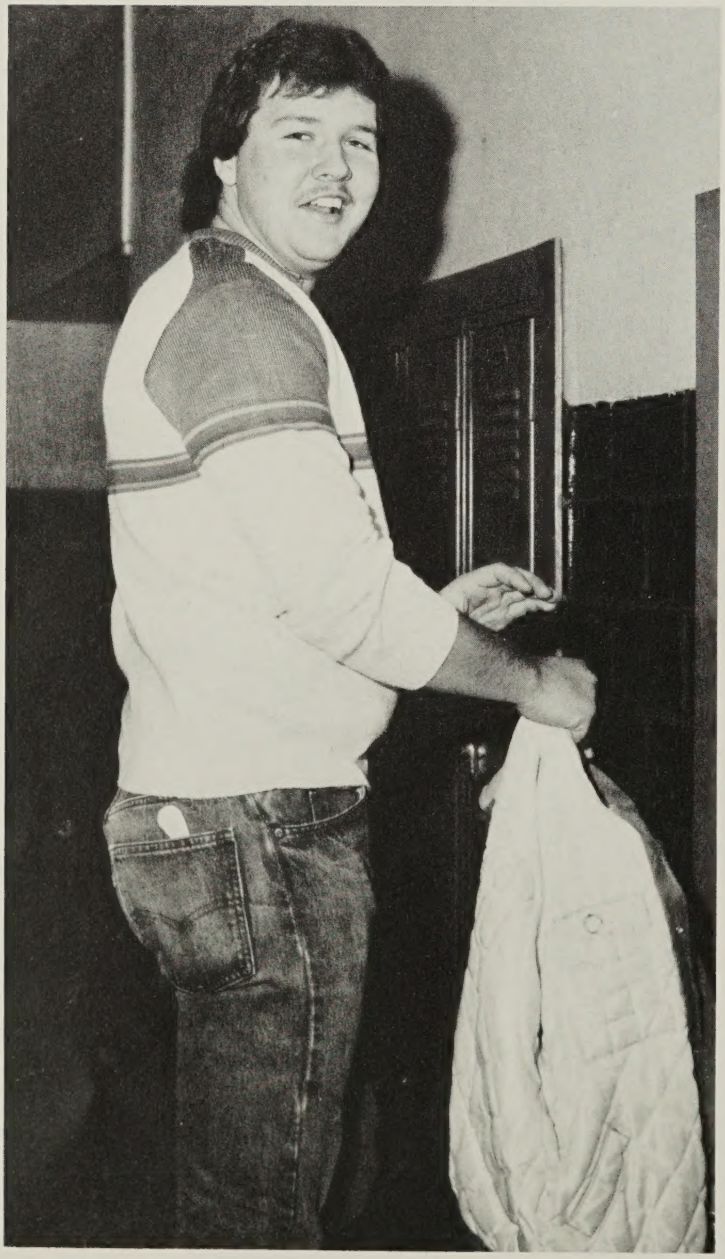

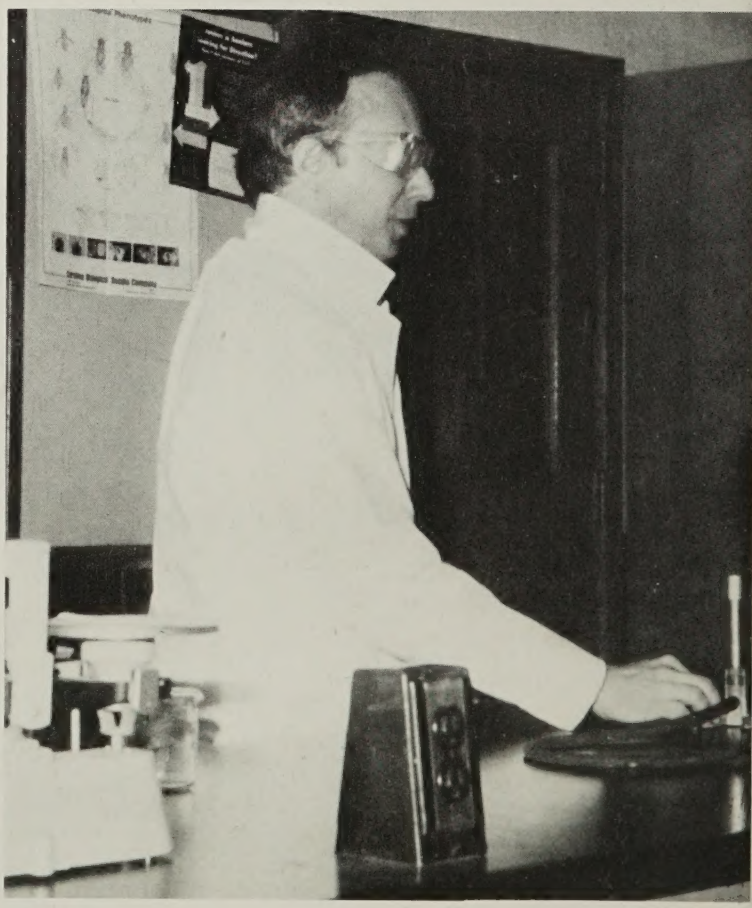

THE WORLD

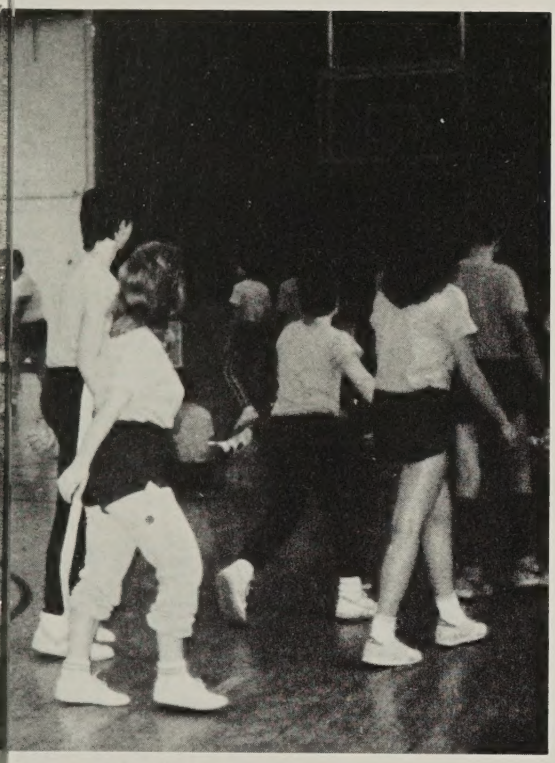

The world of Ervinton High School is a very special one. It is independent from any town or community. Surrounded by strong, towering mountains, Ervinton High School is a world all its own.

Being in this special environment, the students of E.H.S. grow to bo close friends and are loyal Rebels, standing together as one. In the year of 1986, "We Are The World" was a special song that drew people together in a cause to fight starvation in Ethiopia. The Rebels of E.H.S. are drawn together in a special cause as well. To become mature young people and to acquire their education is their cause, and the Rebels are fighting for their cause here in their special world of Ervinton High School.

United In Studies

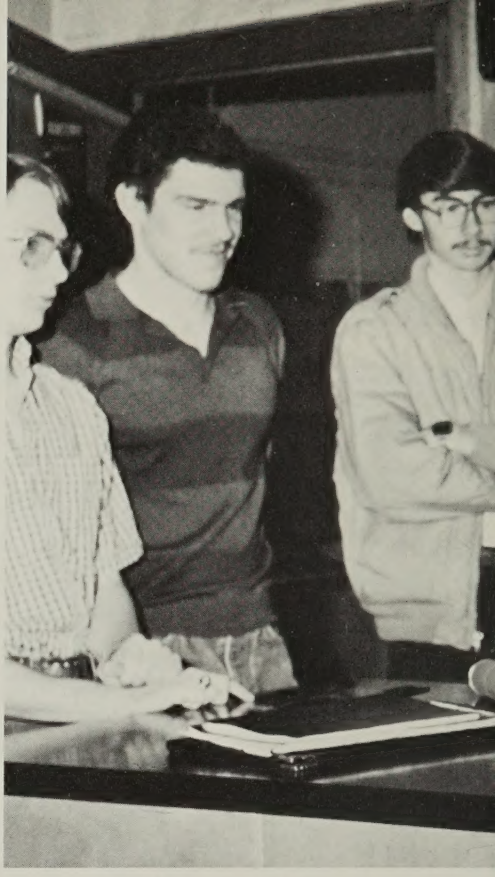

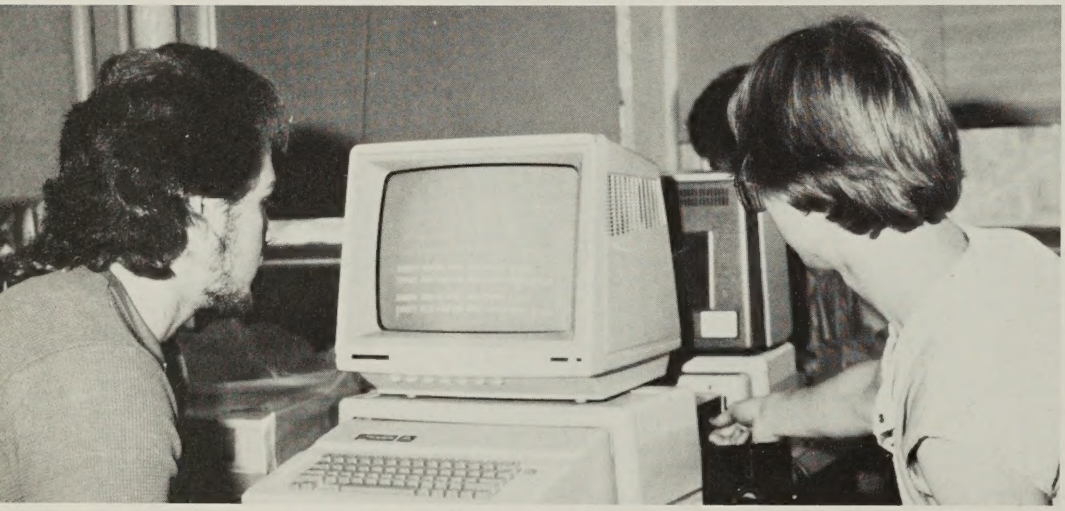

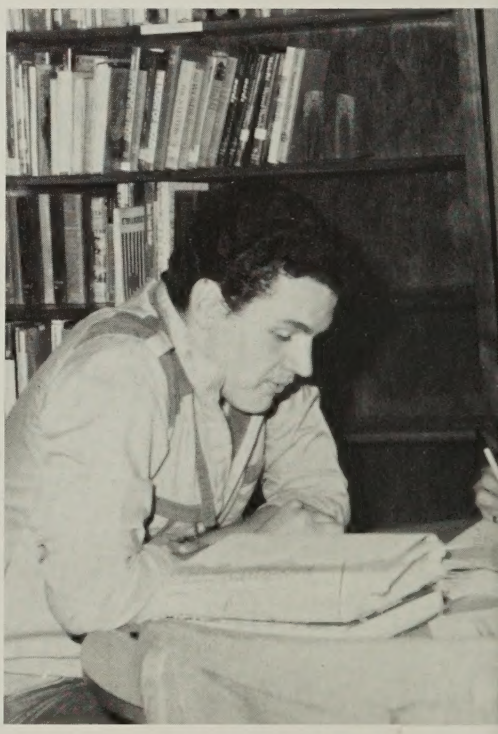

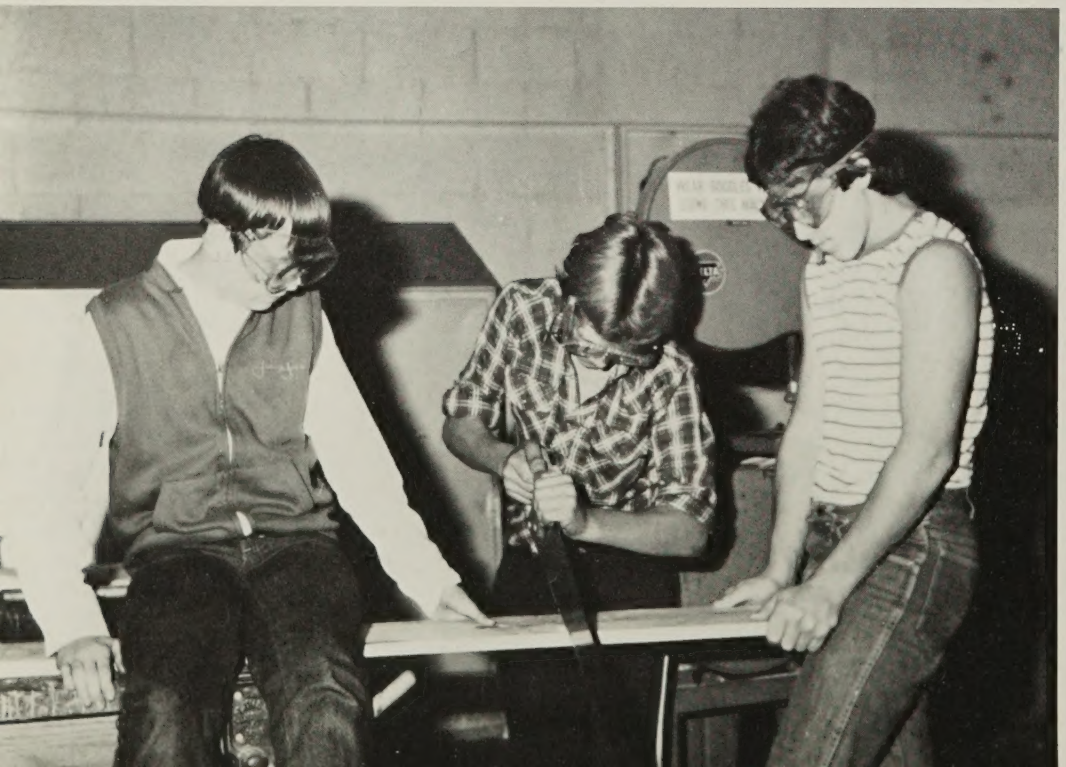

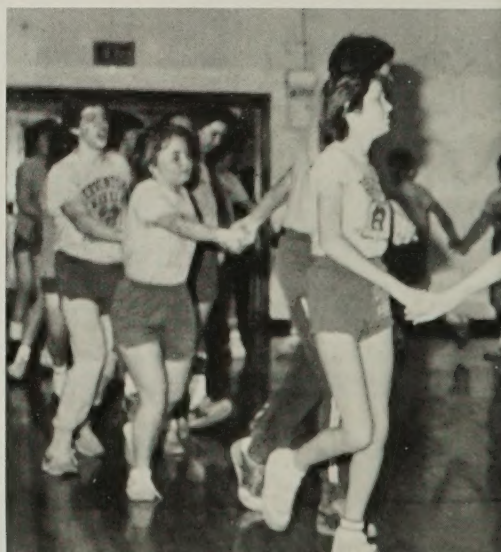

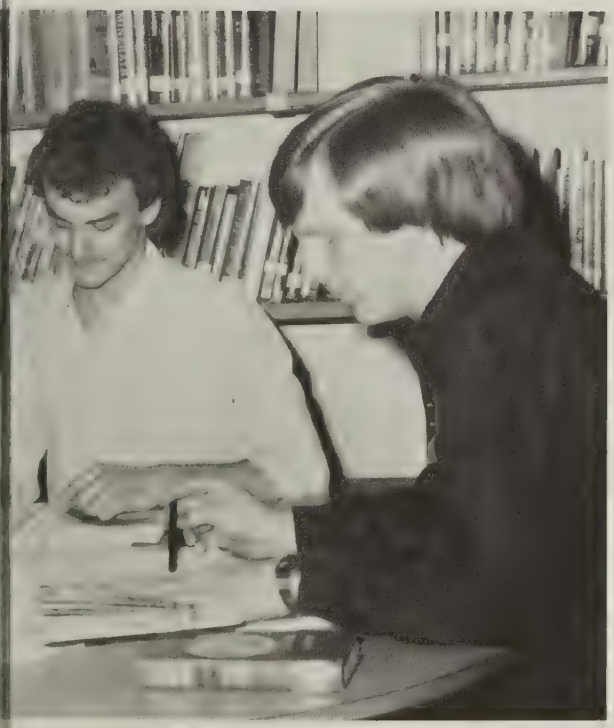

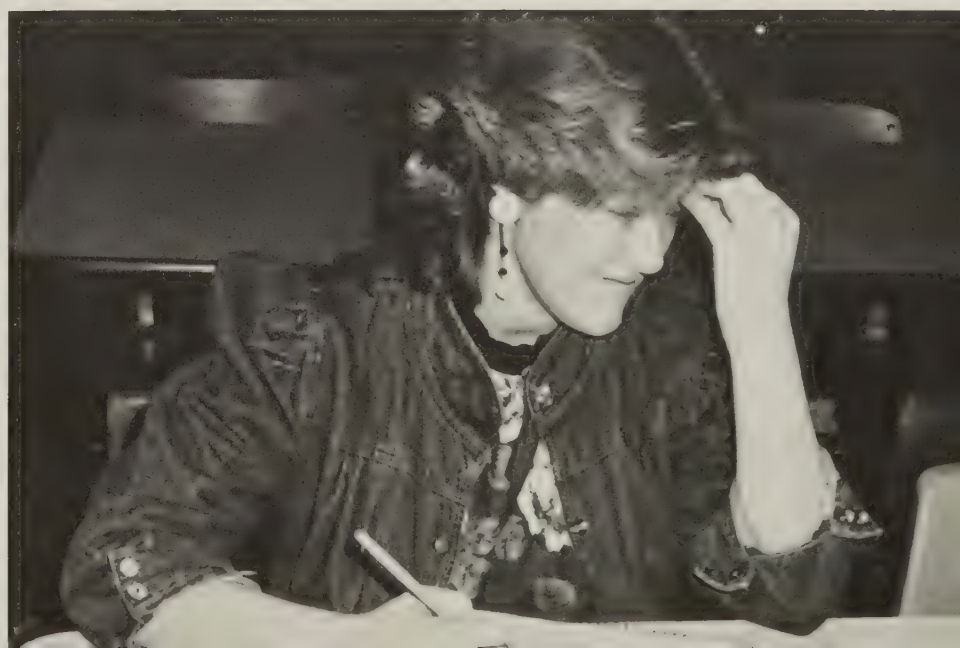

Binding Friendships

ERWINTON
REBELS
ERWINTON
REBELS

Having Fun

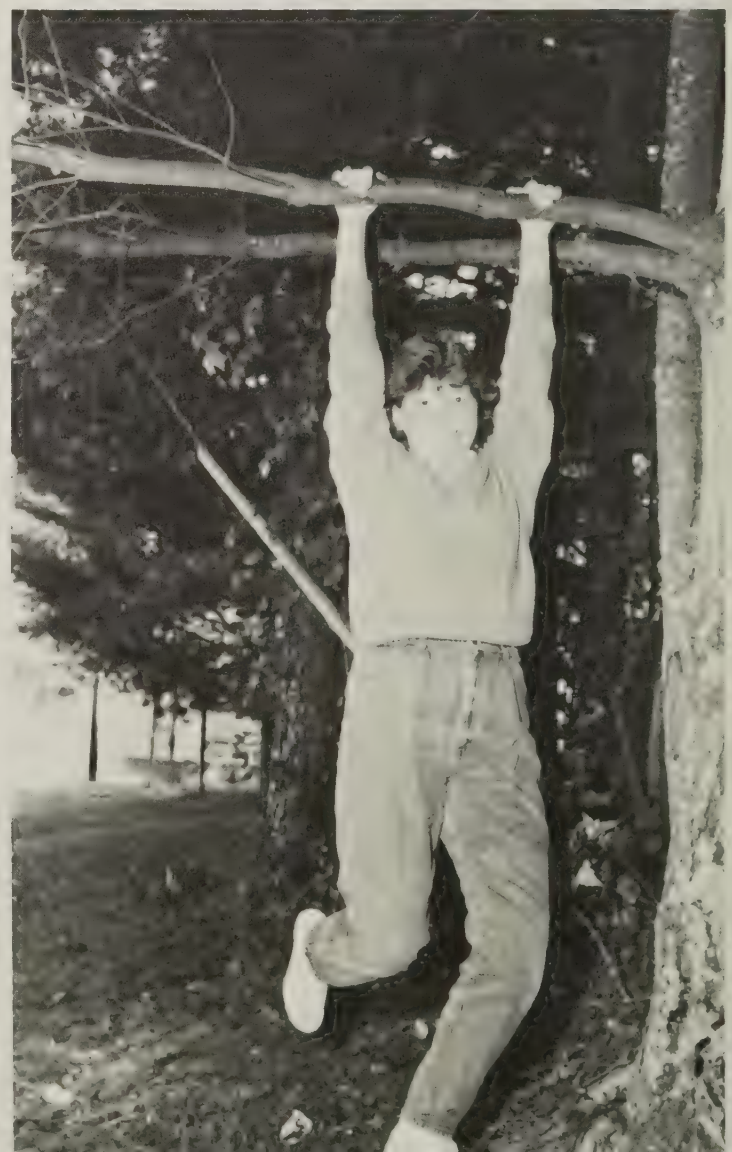

Playing Sports

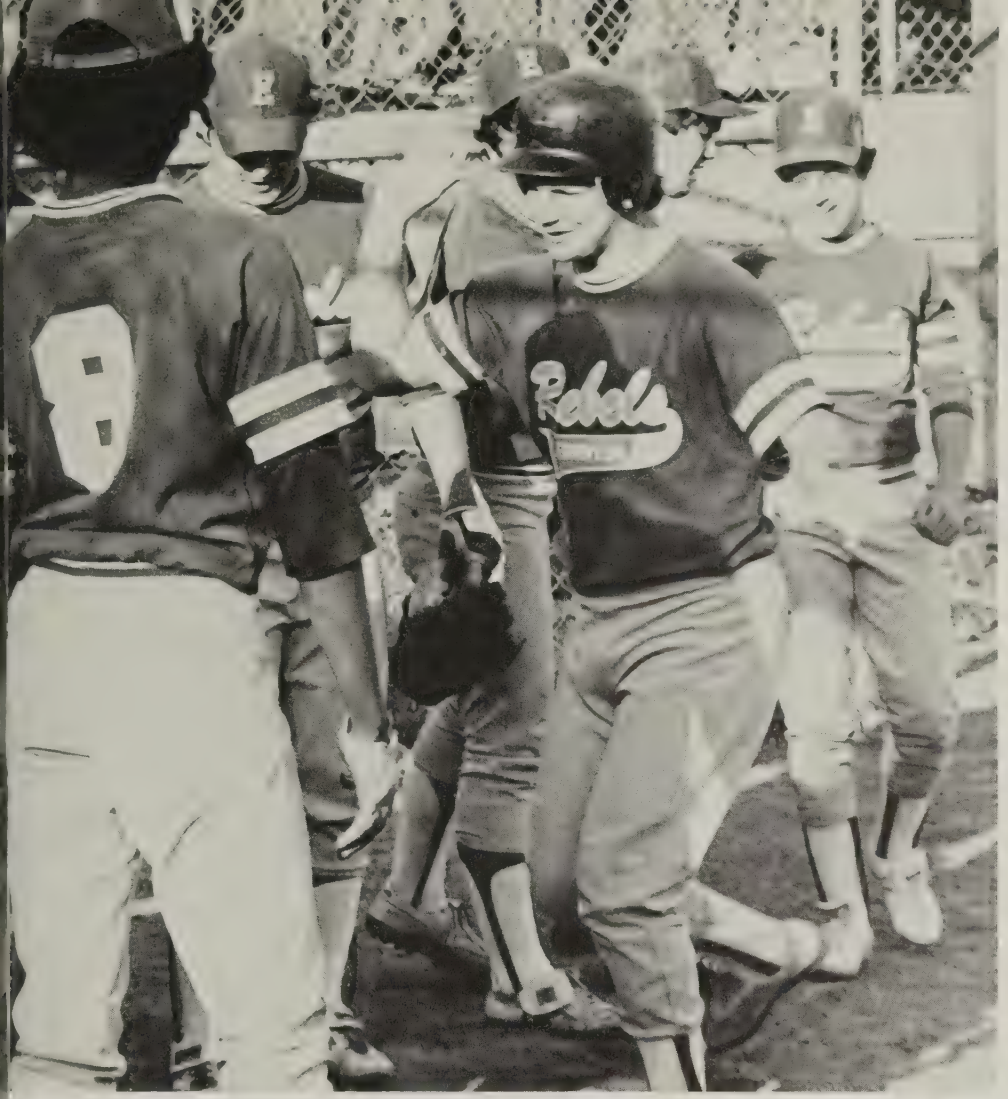
8
Rebels

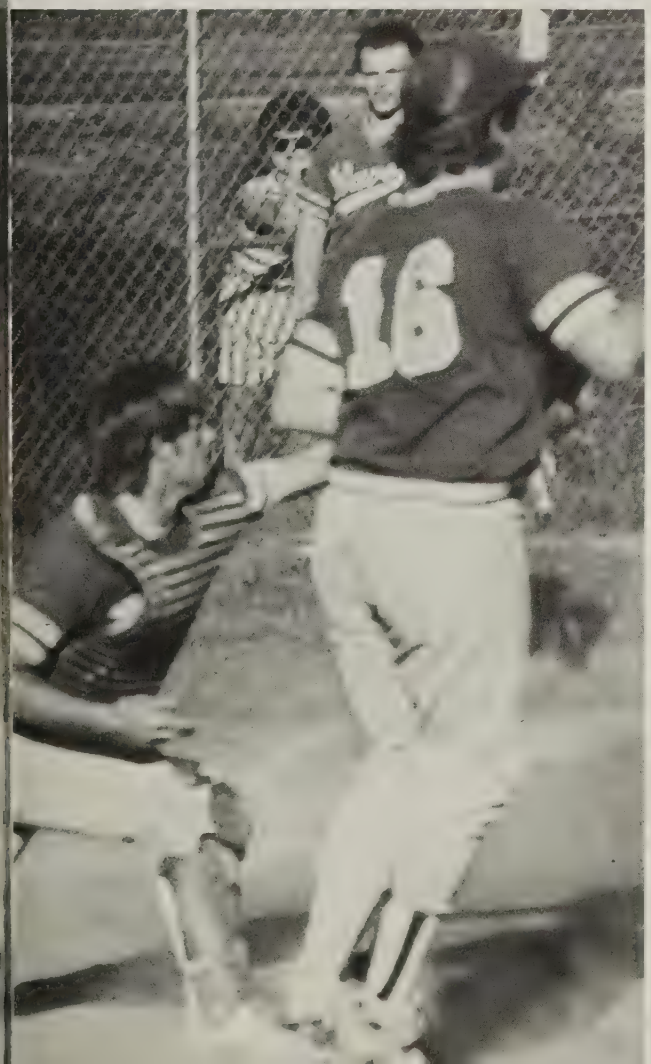
16

50

WELCOME TO OUR WORLD OF ACTIVITIES

Pageants, athletic events, academic competitions, forensic contests, and much more make up our world of activities. Crowning Tammy Sue Sutherland as Homecoming Queen was one highlight of this year's activities. The float and football game Homecoming night were enjoyed as well.

Miss Ervinton H.S. of 1985

Lisa Kiser, a senior at E.H.S., was crowned as Miss Ervinton H.S. of 1986. Lisa is the daughter of Mr. and Mrs. Lester Kiser of McClure, Virginia. Lisa is 17 years old, has light chestnut brown hair and brown eyes. Lisa is 5′2″ and weighs 123 pounds. Lisa is in the business curriculum and plans to do secretarial work after graduation.

The pageant's theme was "Rainbow of Beauty" using streamers and balloons reflecting the rainbow on stage. The rainbow of ladies included thirteen girls in grades 10-12. The court consisted of (L-R) Shannon Rasnick, Fourth Runner-Up; Lisa Skeens, Third Runner-Up; Queen Lisa Kiser; Kendra Turner, Second Runner-Up; Paula Mayes, First Runner-Up. Lisa was both happy and excited after willing. Mrs. Tammy Kiser Fleming, the 1984 Miss E.H.S., crowned her successor!

Backstage Was Tense, But Friends Helped.

1

2

5

7

The Miss Ervinton H.S. Beauty Pageant was held on May 25, 1985, and it was sponsored by the N.H.S. and the Social Studies Club. (1) Cynthia Salyers helps Letitia Kilgore with her necklace. (2) Angie Phillips and Paula Mayes squeezed hands for luck. (3) Derrek Grubb and Regina Smith sang for the audience. (4) Tammy Sutherland and Rhonda Hawkins are waiting for their cues. (5) Arnelda Bruner struggles with her hair while her sister Areatha Powers, adjusts some snaps. (6) The girls wore their biggest smiles after the pageant was over. (7) Amy Yates strolls out in her second outfit for the show. (8) Derrek Grubb was the master of ceremonies. (9) The queen, Lisa Kiser, shows her excitement in the dressing room.

"A Touch of Class"
Junior-Senior Prom '85

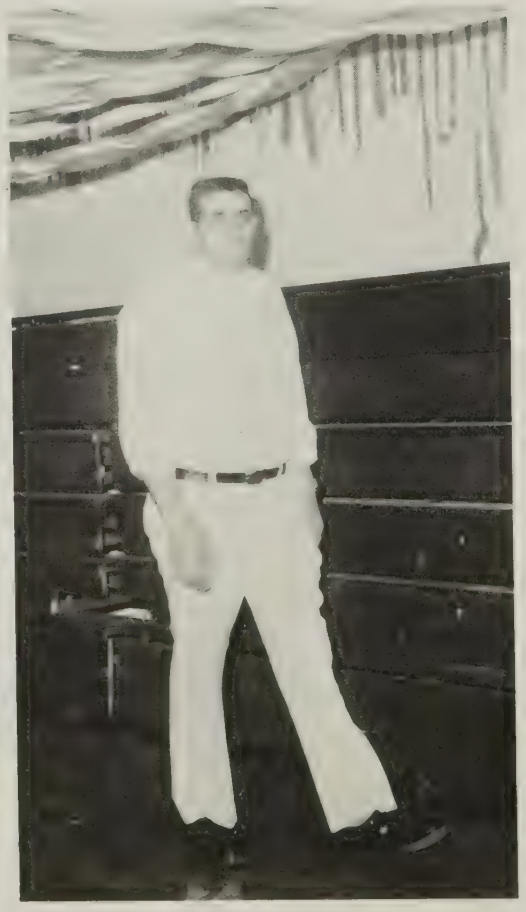

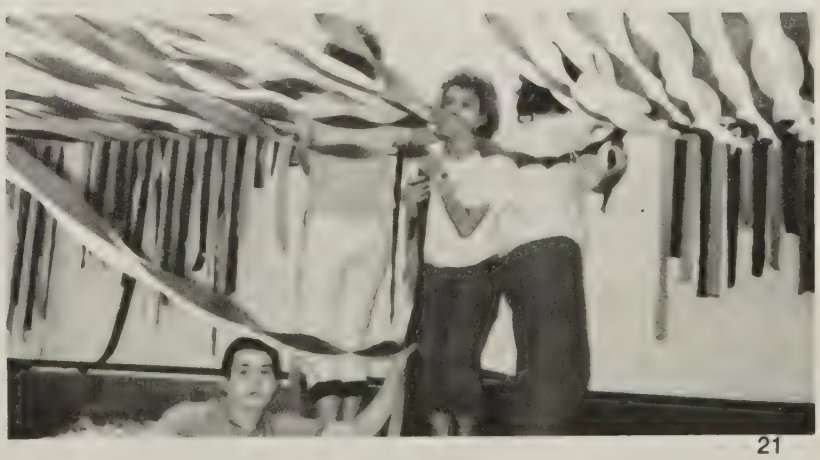

"A Touch of Class"

The Junior Class dedicated this poem to the Seniors:

On winged feet the four years pass
And now we honor our Senior Class.
Beyond these walls, this town, this state
A whole new world now lies in wait.
You've much to learn, we're often told
Wisdom to gain before you're old
But tonight — before you turn and go
Your separate ways, as well we know.
Enjoy this place, these hours, this school
In memory they'll return to you."

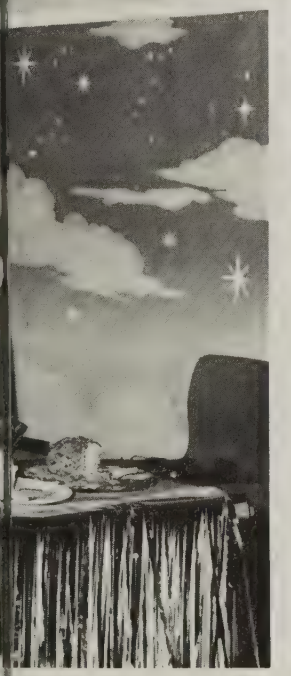

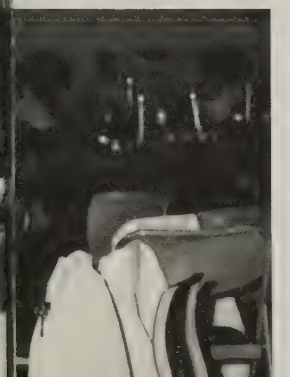

The prom was held on May 11, 1985 in the gymnasium. The gym was decorated with shades of blue floating across the ceiling and touches of silver glittered on the tables. The center of the decorations was a 12′ silver archway that couples danced under and around.

These Memories Were Personally Printed

For You

Lisa Skeens and Brett Norris were chosen as princess and prince of the prom, and Melissa Stanley and Gary Willis were selected as queen and king of the 1985 Junior-Senior Prom. The Sponsors were Mrs. Carol Yates and Mr. Harry Arrington. Mrs. Vicki Lambert and Mrs. Doris Thomas helped as chaperons. Music was provided by Depot Productions.

Graduation 1985

Graduation night finally arrived. The valedictorian was Chris Robinson, and the salutatorian was Scott Bise. The class had 21 young ladies and 38 young men.

The seniors always enjoy the last privilege of hamming it up on Senior Day when they practice for the big night. (Below) Scott Keith, Jiggers Turner, Shawn Castle, Tina Counts Yates, Jack Phillips, Chuck Rasnick, and Paula Mayes pose for a farewell shot outside the gym. The seniors practice their walks and handshakes seriously.

First Row: Denise Stanley, Sandra Deel, Jennifer Perrigan, Teresa Cochran, Missy Stanley, Ruth Soukup, Tina C. Yates, Rhonda Hawksins, Anita Perry, Sherry Neece, and Regina Smith. Second Row: Kendra Turner, Rita Ferguson, Susie Fuller, Gayle Fleming, Paula Mayes, Tammy Johnson, Deana Edwards, Donna Austin, Patricia Neece, and Bertha Anderson. Third Row: William Turner, Greg Rose, Mark Chandler, Scott Bise, Jimmy Ellis, Chris Robinson, Jack Hale, and Joe McCoy. Fourth Row: Tony

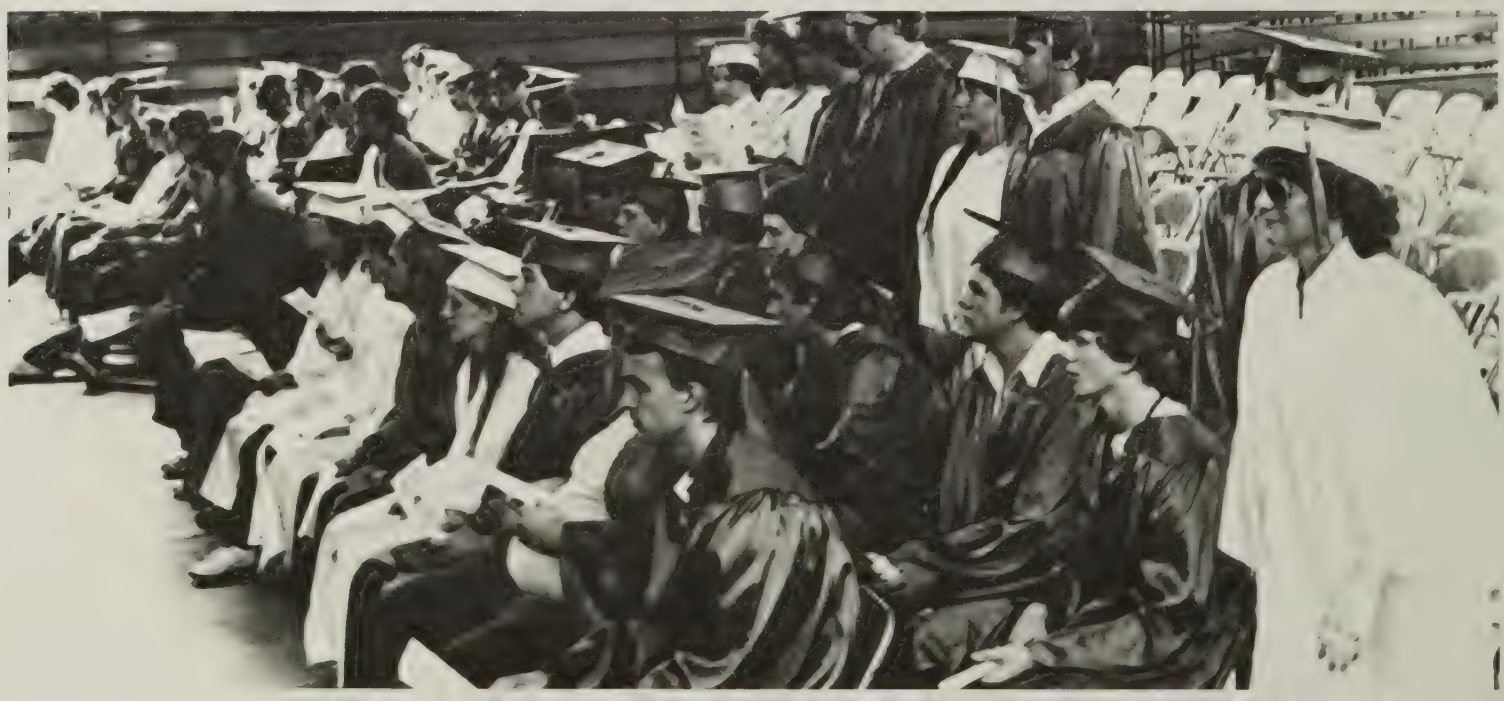

Milgrim, Randy Bise, Tim Counts, Danny Cornett, Russell Tipton, Clifton Phipps, Terry Smith, Terry Ratliff, and Jeff LaForce. Fifth Row: Billy Bond, Tommy Duncan, Larry Phillips, Troy Salyers, Doug Austin, Arlie Mullins, Danny French, and Shaler Phillips. Sixth Row: Gary Willis, Freddie Phillips, Shawn Castle, Chuck Kasnick, Michael Marrs, Jayson Rose, and Scott Keith. Seventh Row: Derek Grubb, Joey Smith, Michael Mitchell, Jack Phillips, Greg Johnson, and Bryan Moore.

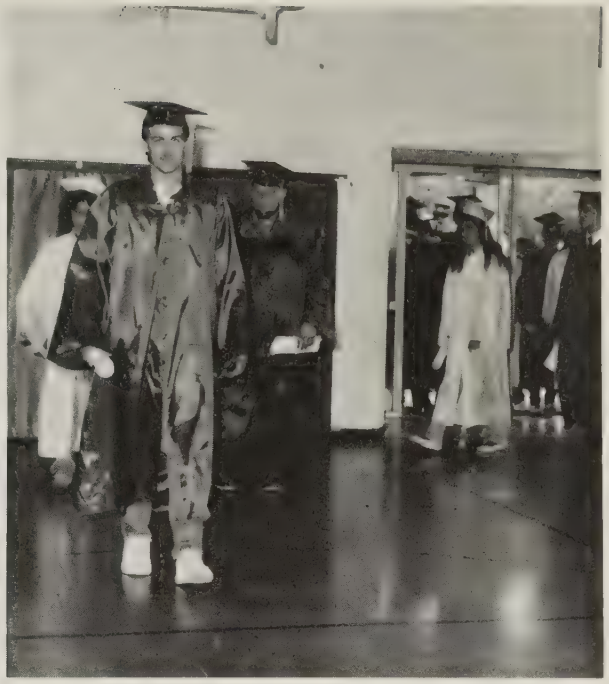

(Top left) Mike Mitchell leads the seniors in during rehearsal. Brian Moore, Donna Austin, and Arlie Mullins can be seen behind him. (Lower left) Derek Grubb and Jiggers Turner read the class will to the assembly of students on Senior Day. (Right) The senior girls admire Lee Hill's chest out of the corner of their eyes. It *was* a very warm day in May.

Christmas Is for the Children

E.H.S. Students Remember

An annual event for Ervinton H.S. is to sponsor a Christmas party for needy children from Ervinton Elementary. Clubs adopt one or two children each and provide needed clothing such as coats or boots and toys and games as well. Christmas stories are read to the children, and refreshments are served. The party isn't complete until Santa Claus arrives.

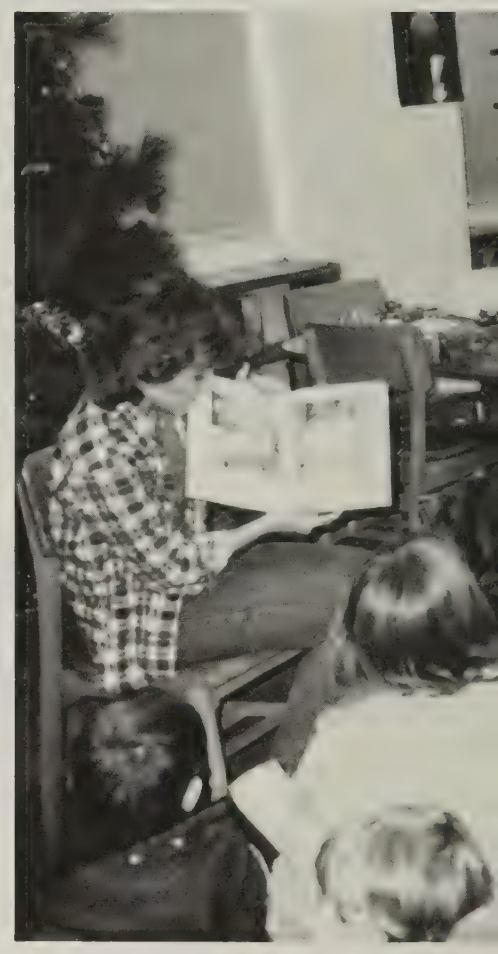

The World Is One at Christmas

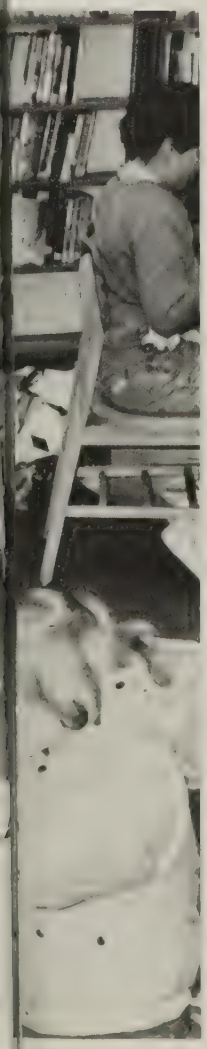

Happy Faces and Warm Hearts

A special thanks goes to Mrs. Helen Riddle who coordinated the entire party between the two schools. Thanks also goes to Mr. James Johnson for playing Santa Claus this year.

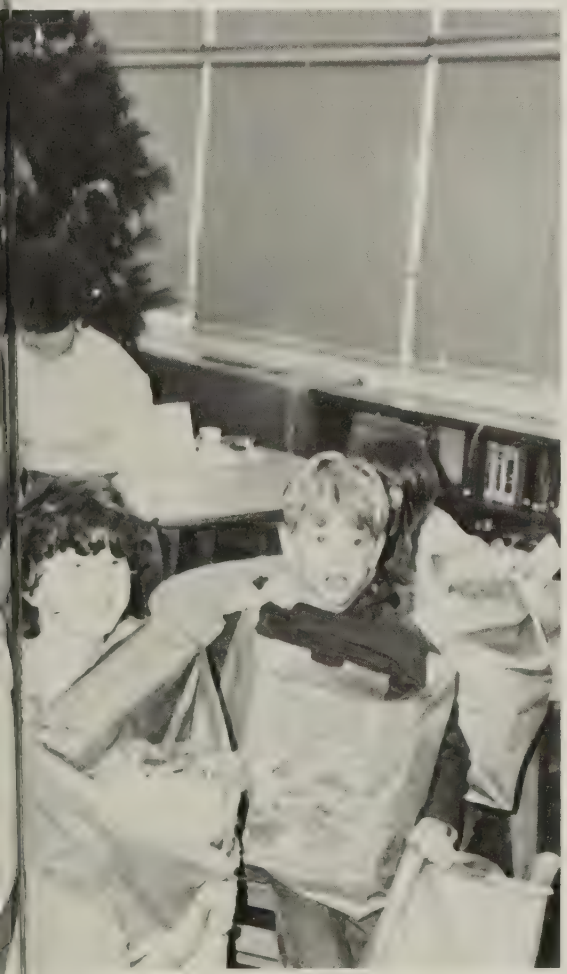

Our community and school both benefit from projects such as these. The clubs that participated are to be commended. The faculty and Mr. Greear made it all possible with their cooperation. These children had a brighter Christmas because of all of you at E.H.S.!!

"Who's Afraid of Red Chief?"

The 1985 Senior Class Play was their rendition of "The Ransom of Red Chief" by O'Henry. The play was directed by Betty Dotson, who is the English 12 teacher. The leading role was played by William Turner as Red Chief. The parts of Bill and Sam were played by Chuck Rasnick and Tony Milgrim.

Everybody — That's Who!

Strong supporting roles were played by Denise Stanley as the little girl, Gayle Fleming, Melissa Stanley, and Rhonda Hawkins. The set was built and designed by members of the Senior Class.

Homecoming Queen '85

Tammy Sue Sutherland

Tammy is the daughter of Mr. and Mrs. Ralph Sutherland of Clinchco, VA. After graduation, Tammy plans to attend Clinch Valley College and major in business.

With A Charming Court

The 1985 Homecoming court consists of: Shelly Phillips, Mitzi Salyers, Denise Stanley, Tammy Sutherland (Queen), Shannon Rasnick, Dora Lambert, and Latisha Richardson.

Their escorts were: Derrick Ramsey, Michael Perry, Shane Hale, Marty Hillman, Ronnie Martin. Darren Fields escorted the former queen and Brian Steffey escorted our 1985 Queen.

Homecoming Week Full of Plans & Fun

1

4

5

Homecoming Week is filled with activities. Preparations are being made all over the school for the big night. 1) Kim Herndon, Paul Yates, Donna Amburgey, and Chris Mitchell blow balloons up for the pep rally. 2) On dress-up day, these students got in the spirit. 3) Shanna Meade, Tammy Ratliff, and Shanun Smith are decorating the stadium with spirit links. 4) Mrs. Wells is a fairy queen for dress-up. 5) George Kiser shows off the ninth grade links. 6) Coach Adams marks the field with Ricky Stevens and Farrel Duty assisting. 7) Becky Strong and Tish Kilgore put the finishing touches on the F.B.L.A. Welcome sign. 8) These senior girls — Amy Yates, Lisa Kiser, Tammy Sutherland, and Darla Mullins — get in the spirit. 9) Paula Cornett portrays a 20's flapper on dress-up day.

A Tug of War And The Game Is On

The football team and coaches are challenged by the cheerleaders and girls' basketball team. The outcome was decisive in favor of the girls, and the crowd loved it. The pep rally included whipped cream pies in the coaches' faces and numerous football boys. The Homecoming dance was attended in large numbers, and the game against the Raiders of Norton was a rousing romp.

World

Of People

All types of people are found at Ervinton High. Students and teachers come in all varieties — comical, serious, fun-loving, studious, etc. The world of E.H.S. harbors all from August to May.

Principal Greear

Mr. Greear:

My philosophy as a principal has always been to put the needs of the students first. With the students as my number one priority, I always strive to make improvements and changes in their best interest. In my opinion, this school year of 1985-86 has been especially challenging and very successful. I look forward to our school's continued growth and improvement.

Assistant Principal Rasnick

Mr. Rasnick:

I never dreamed that being an assistant principal would be such a demanding job. I have a very busy schedule that includes having conferences, keeping attendance records, working with discipline problems, etc., but I enjoy the pace, and I enjoy the job. Working with young people is a rewarding career.

1986 E.H.S. Faculty

Hal Adams
Social Studies

Harry Arrington
Science

Brian Baker
Agriculture

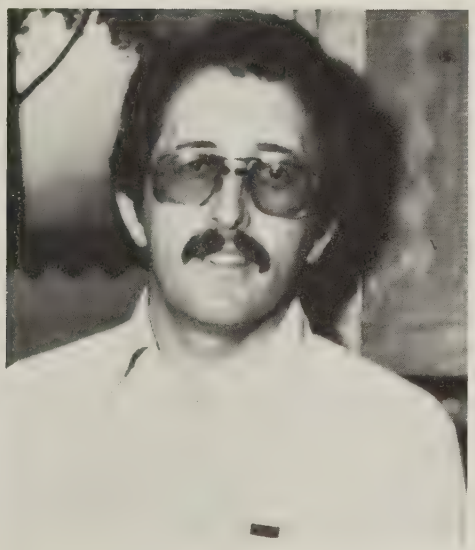

Larry Counts
Mathematics

Billie Crum
Guidance

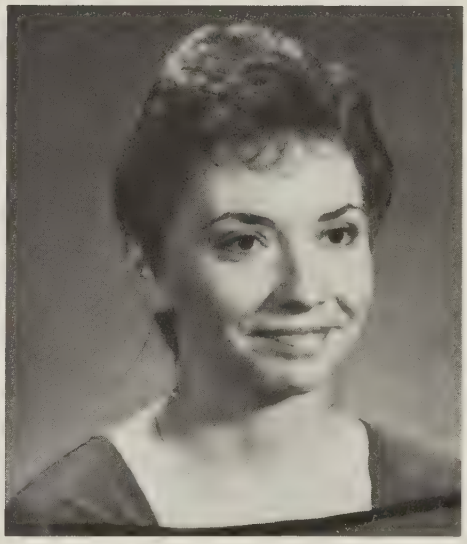

Betty Dotson
English

Dolly Dowell
English

Kathy Fraley
English

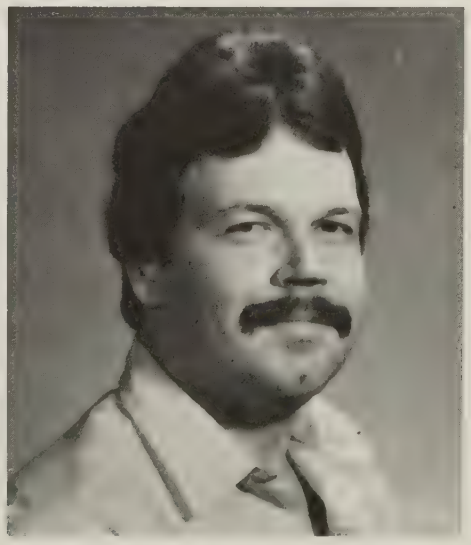

Danny Grizzle
Seventh Grade

Instructional Staff

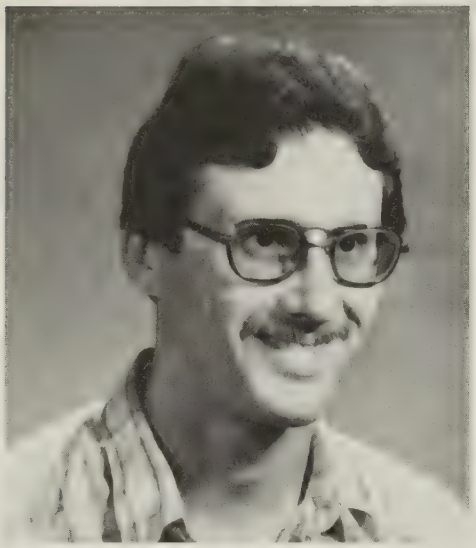

Donnie Henry
Band

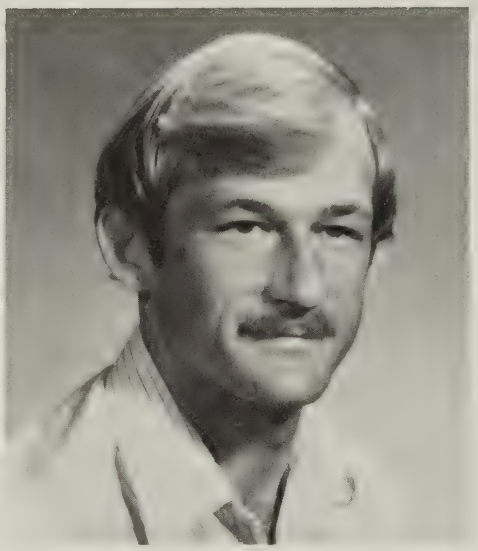

Ed Johnson
Science

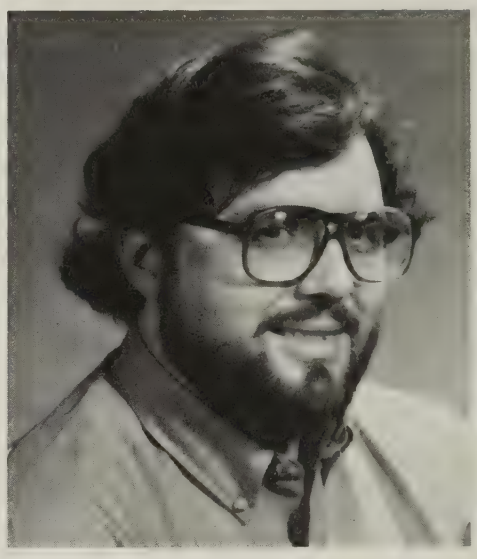

James Johnson
L.D. Resource

Kathy Kirk
Mathematics

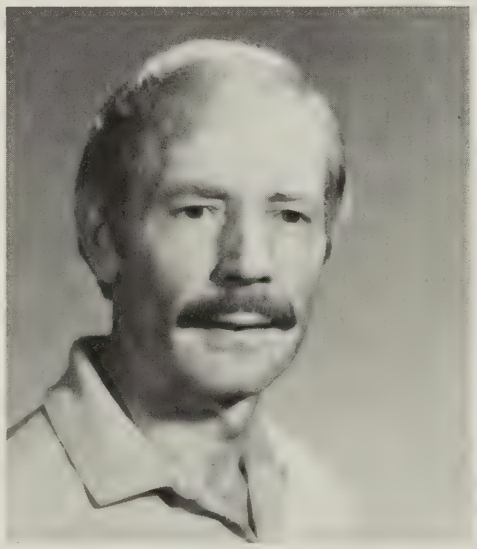

Joe Kiser
Science

Mansel LaForce
Science

Vicki Lambert
Business

Eula Mullins
Librarian

Ginger Patton
Social Studies

Professionals in Education

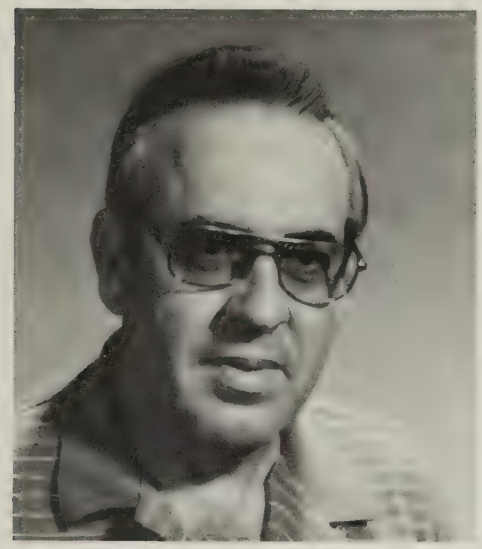

Jackie Phipps
Phys. Educ.

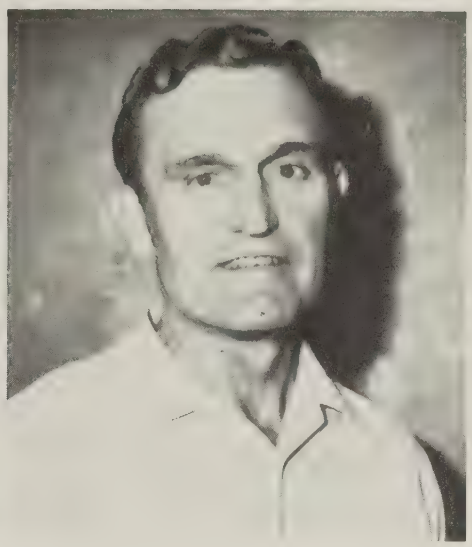

Carl Powers
Seventh Grade

Helen Riddle
Phy. Educ.

Ron Shortt
Mathematics

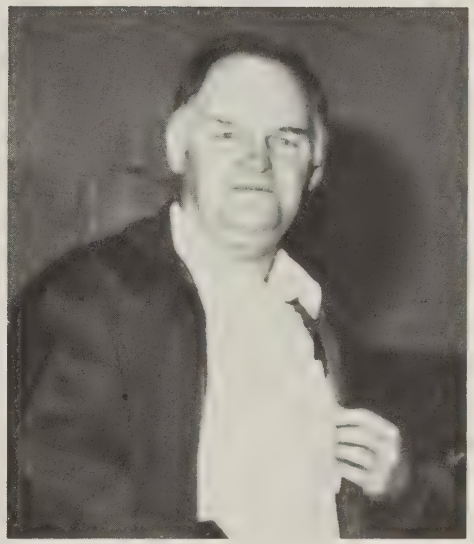

Ivory Steffey
Drivers Educ.

Doris Thomas
Home Ec.

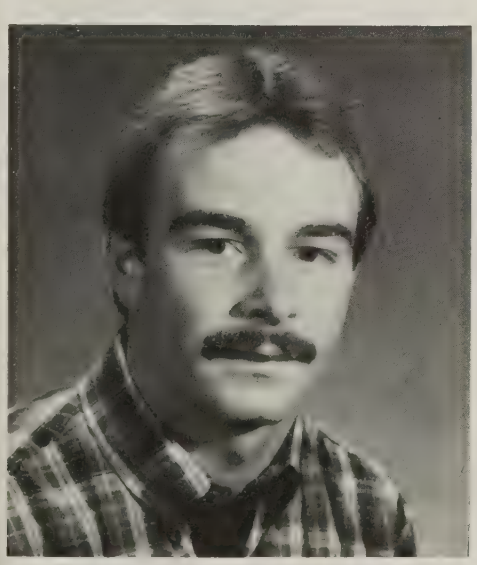

Jim Ward
Social Studies

Debra Wells
French

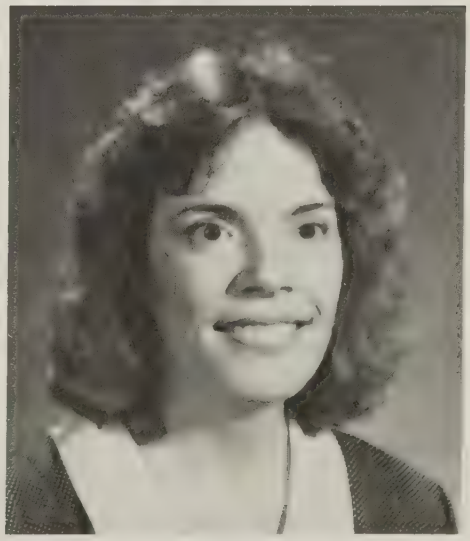

Carol Yates
Business

Supportive Personnel

Phyllis Ringley
School Secretary

Sue Robinson
Lunch Room Clerk

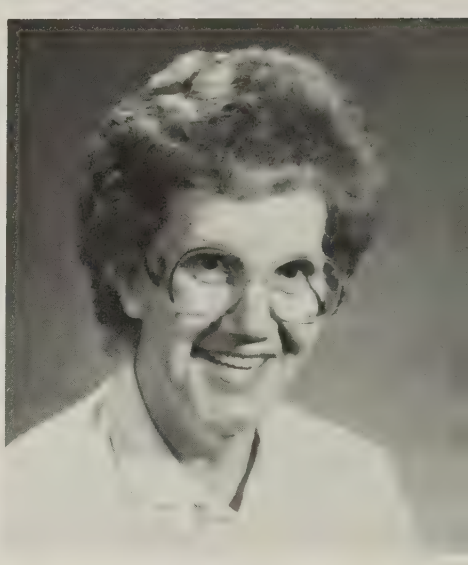

Shirley Mullins
Cafeteria Manager

Anna Jean Hill
Cook

Emma Kendrick
Cook

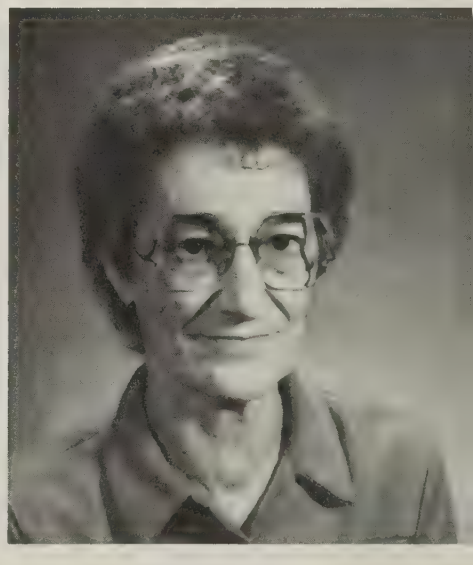

Sue Sutherland
Cook

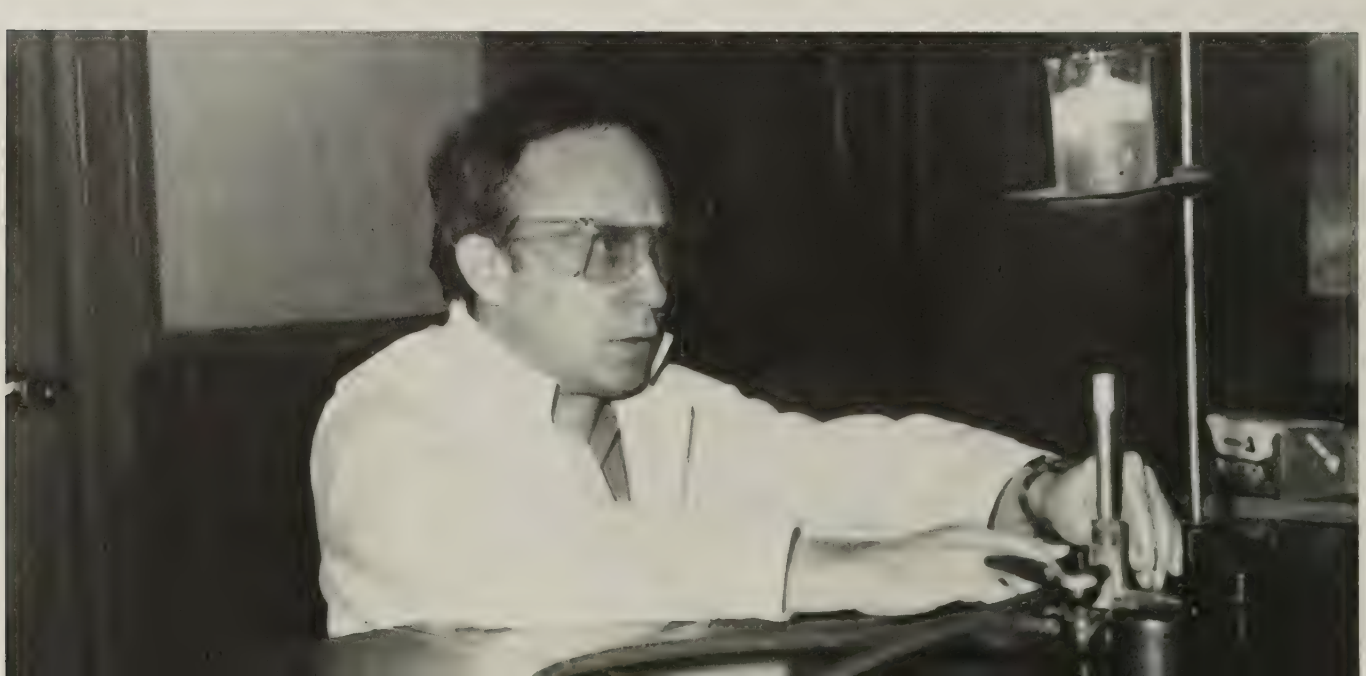

Faculty Are People, Too

Mr. Rasnick

Dotson

Mr. Kiser

Ms. Lambert

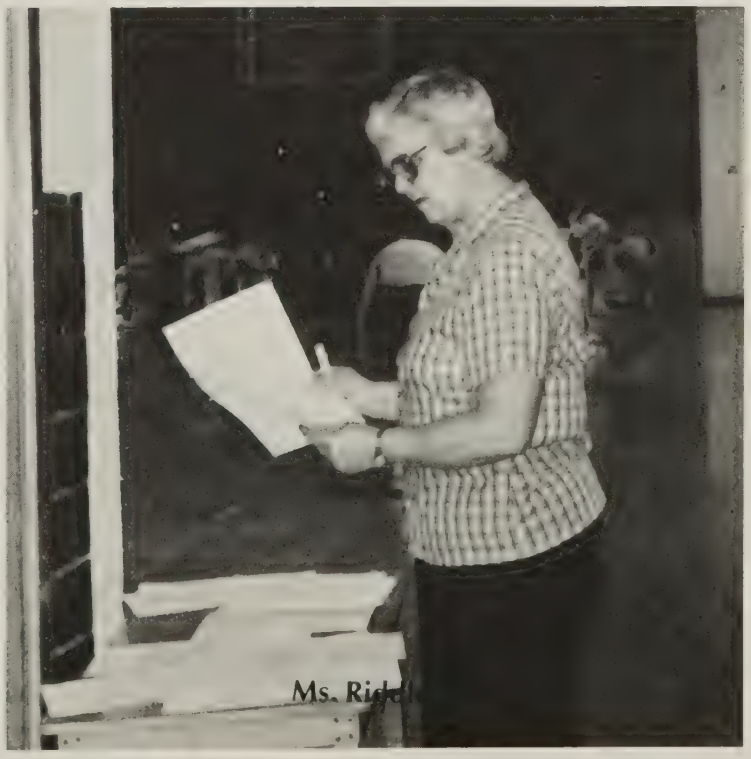
Ms. Ridd

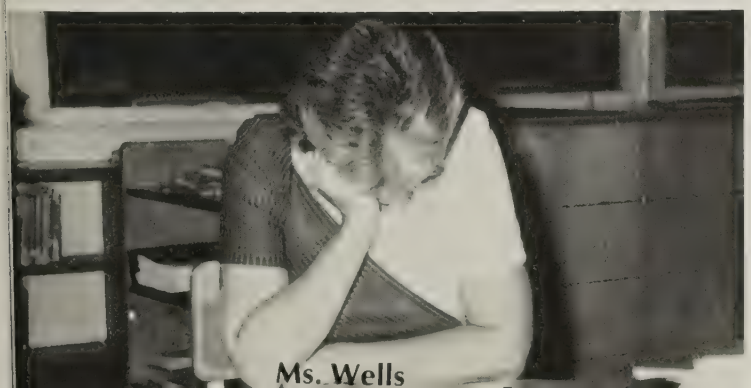
Ms. Wells

Senior Class of 1986

The Senior Class Officers are: (l-r) Pres., Brian Steffey; Sec., Kevin Lambert; SCA Reps., Carrol Childress and Darrin Mays; Reporter, Morris Akers; Treas., Jeff Salyers; Vice-Pres., Shane Hale.

Senior Class Spons., Carol Yates

Senior Class Spons., Harry Arrington

Senior Class of 1986

Morris Lane Akers

Ellen Marie Bowen

Patricia Lynn Brown

Arnelda Jane Bruner

Jeffery Lynn Burton

Denise Michelle Chandler

Carrol Gene Childress

Michael Leonard Counts

James Otis Fleming

Rickie Darnell French

Becky Jane Greene

Stephen Altony Greene

Wesley Shane Hale

Tina Renee Hayes

Timothy Allen Heaton

Tammy Carrol Hill

Marty Ray Hillman

Stephanie Ann Holts

Gordon Michael Hubble

Letitia Denise Kilgore

Lisa Karlene Kiser

Kevin Dale Lambert

Eddie Wayne Lothery

Ronnie Lee Martin

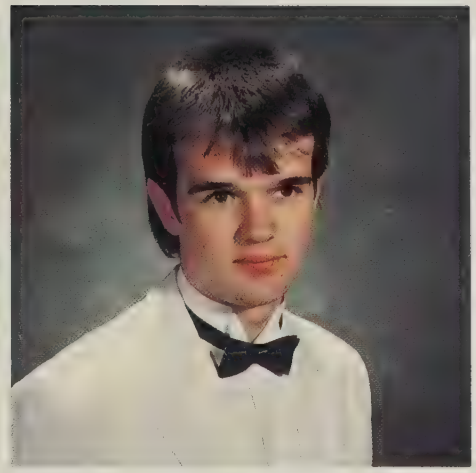
Mark Allen Mayes

Melissa Ann Mayes

Darrin Maxwell Mays

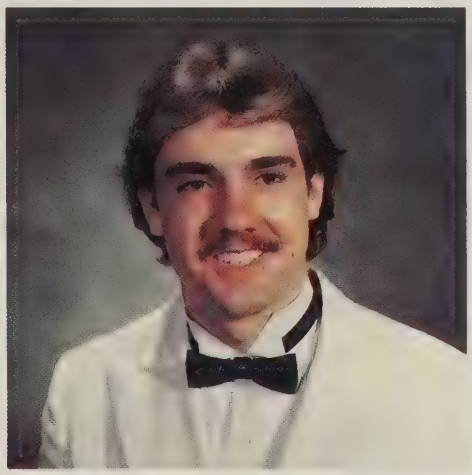
William Andrew Merlette

Darla Ann Mullins

James Darren Mullins

Lesha LaDonna Nichols

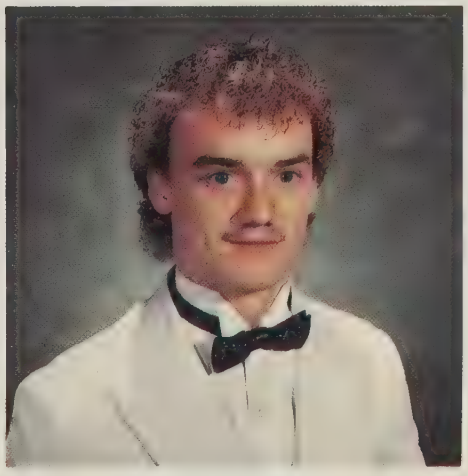
Brett Alan Norris

Michael Lowell Perry

Angela Denise Phillips

Andrew Horace Richardson

Daniel Craig Rose

Tammy Marie Rose

Cynthia Marie Salyers

Jeffery Arnold Salyers

Lisa Jeanene Skeens

Melissa Sue Stanley

Ivory Brian Steffey

Tammy Sue Sutherland

Amy Louise Yates

Sonya Lee Carico

Gary Wade Lee

Junior Class of 1986

The Junior Class Officers are as follows from left to right: Sec-Treas. Lena French, Vice-Pres. Mason Meade, Pres. Tammy Ratliff, Rep. Cindy Bise, and S.C.A. Rep. Lesia Wolfe.

Tina Adams
Dennis Akers
Traci Austin
Cindy Bise

Tracey Bond
Chris Boyd
Nancy Childress
Wade Collius

Vicki Cooper
Kenneth Cromer
Jerry Deel
Tammy Duty

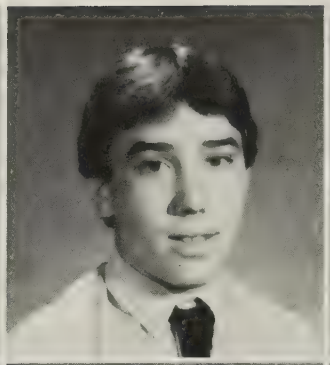

John Elder
Darren Fields
April Fleming
Steven French

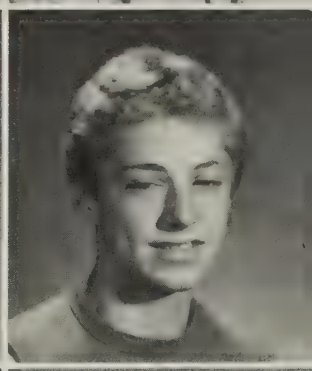

Lena French
Candy Greene
Kelly Greer
Tammie Hayes

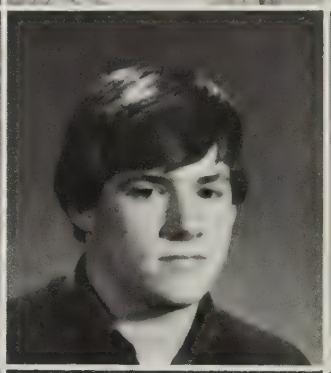

Christie Hensley
Perry Herring
David Hillman
Bobby Holbrook

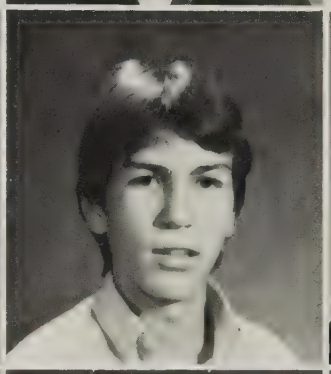
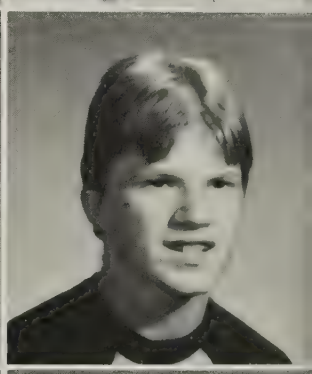

William Holbrook
Pam Jenkins
Helena Kiser
Scott Kiser

Selna Lee
Sonya Massie
Amy McCoy
Mason Meade

Wayne Merlette
Melissa Milgrim
Michelle Mullins
Paula Mullins

Rebecca Mullins
Lisa Murphy
Roger Parker
Clynis Phillips

Dorothy Phillips
Margaret Phillips
Diana Phipps
Shannon Rasnick

Ursula Rasnick
Tammy Ratliff
Deborah Robbins
Lisa Rose

Sandra Rose
Sheila Rose
Tina Salyers
Rachel Sluss

Helen Smith
Michelle Smith
Patricia Stanley
Richard Turner

James Williams
Lesia Wolfe
Mike Charles

A Study of Mr. A in Actio

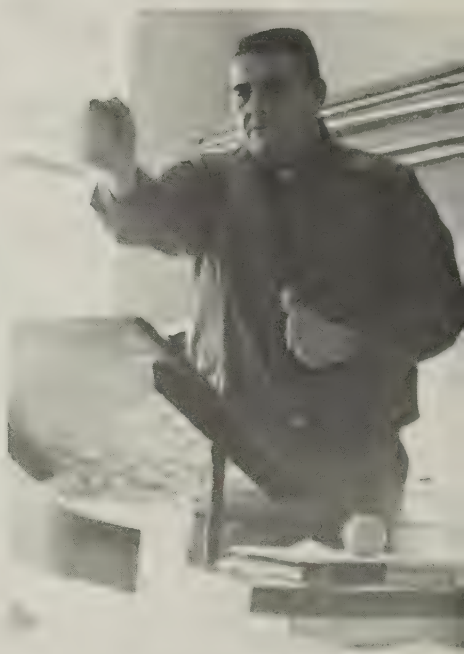

Master of His Trade

Sophomore Class

The following are the Sophomore class officers: (standing l. to r.) Scott Hale (Pres.), Christy Rasnick (Vice-Pres.). (seated l. to r.) April Kiesling, Anna McCoy, Donna Amburgey, and Kim Herndon (SCA Reps.).

Donna Amburgey
Jamie Amburgey
Booker Beavers
Jackie Bellamy

Randy Bise
Danny Bond
Tamara Carlton
Freddie Church

Kevin Dotson
Sheila Duty
Russell Fleming
Tonya French

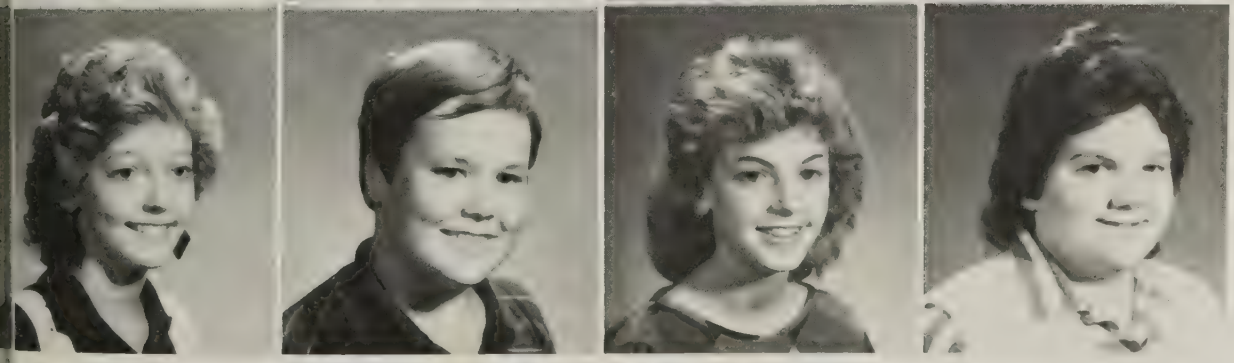

Darlene Grubb
Scott Hale
Amy Hall
Rebecca Harrison

Kim Herndon
Neil Johnson
Teresa Kennedy
April Kiesling

Dora Lambert
Kenneth Large
Carlo Leftwich
Darrel Little

Dixie Lee
Anna McCoy
Candice McCoy
Chris McCoy

Paul McCoy
Treva McCoy
Charlie Marrs
Bryan Marshall

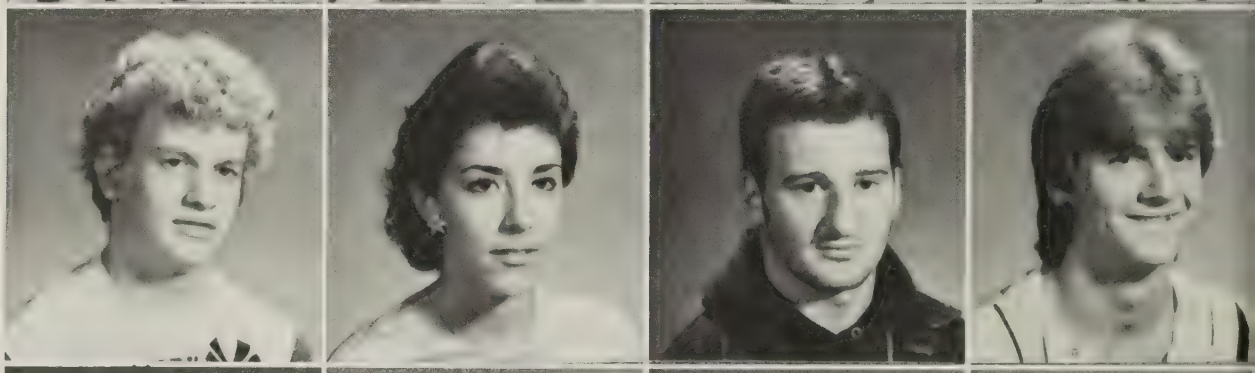

Matthew Moore
Kim Moore
Debra Mullins
Michele Mullins

Donald Neece
Jackie Neece
Melissa Neece
Richie Patrick

Lorrie Phillips
Christy Rasnick
Renee Ring
Chris Ringley

Melissa Ringley
Brady Rose
Chris Rose
Denise Rose

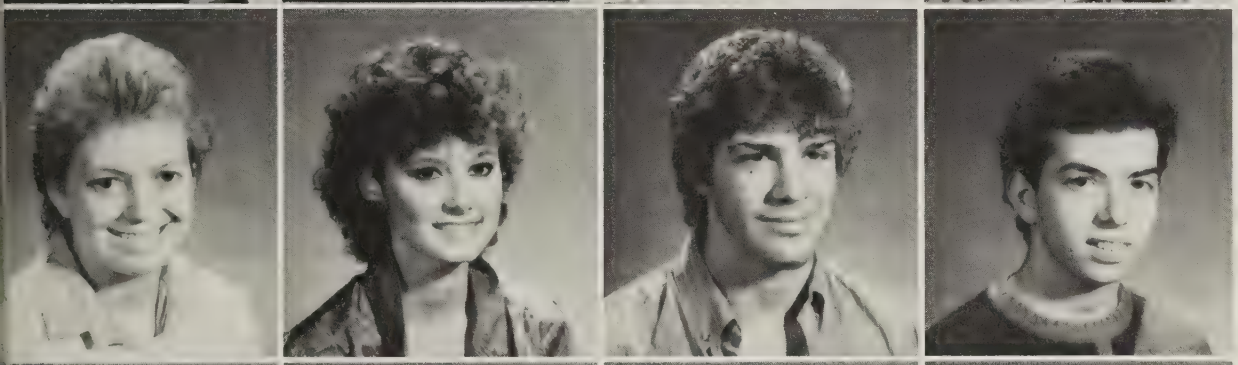

Karen Rose
Michael Rose
Johnny Salyers
Mickey Sexton

Shanun Smith
Steven Soukup
Linda Stanley
Lisa Stanley

Wayne Stanley
John Steffey
Evie Sutherland
Jeff Taylor

Daphene Tipton
Dennis Tipton
Kerry Wright
Debbie Yates

Freshman Class of 1986

The officers of the Ninth Grade Class are as follows: Kevin Parridgen, Pres.; David White, Vice-Pres.; Freda Powers, Sec.-Treas.; Shawn Armes, Reporter; (kneeling) S.C.A. Reps. DeAnna Sykes, Mettie Holbrook, and Craig Rasnick.

Shannon Adkins

Shawn Armes

Brenda Blair

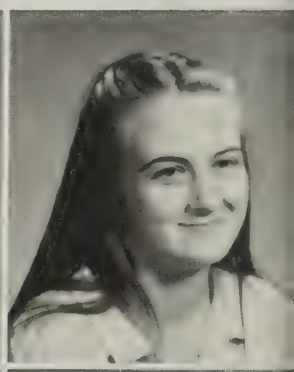

Julie Boggs

Valerie Bond

Rhonda Bowman

Jeff Cates

Paula Cornett

Lora Counts

Vanessa Deel

Billy Duncan

Jeff Duncan

Farrel Duty
Sandra Edwards
Leonard Edwards
Mary Elder

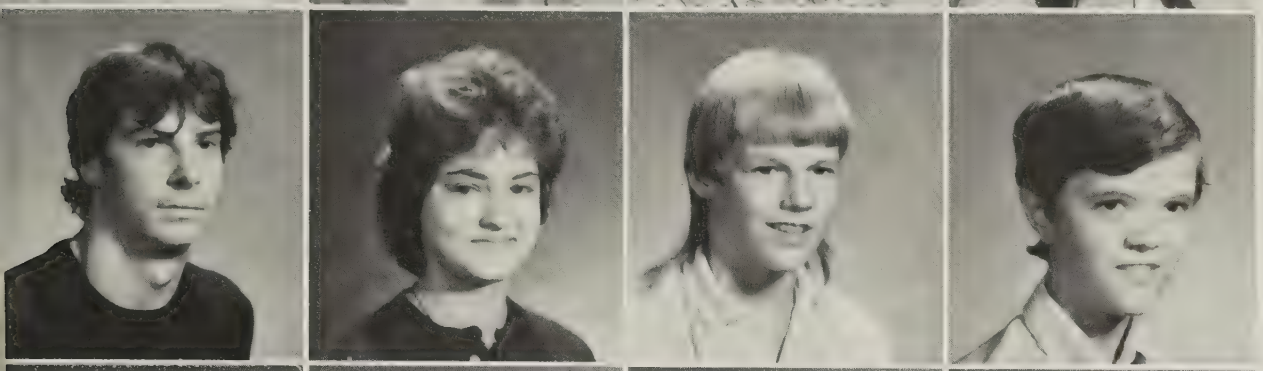

Robert Elders
Laura Fields
Johnny Fleming
Willie Franklin

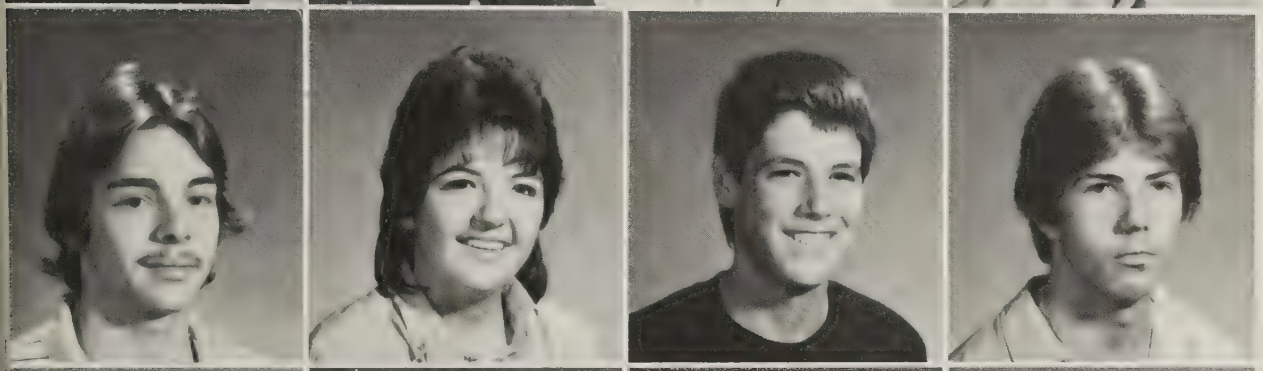

Danny French
Shannon French
Glen Fuller
James Greer

Eddie Harris
David Hayes
Marcus Hill
Mettie Holbrook

Jean Holts
Kevin Johnson
Anna Kiser
George Kiser

MacArther Kiser
Scott Lee
Regina McCowan
Melissa McCoy

Thaddius McCoy
Kim Martin
Myra Martin
Vada Martin

Matthew Mayes
Dianna Mitchell
Barbara Mullins
Cindy Mullins

Lecia Mullins
Loretta Mullins
Judy Neece
Wayne Newberry

Monica Phillips
Freda Powers
Derrick Ramsey
Amy Rasnick

April Rasnick
Craig Rasnick
Myra Rasnick
Michael Reedy

Latisha Richardson
Cathy Rose
Shana Rose
Roger Salyers

Daniel Smith
Ricky Stevens
Christian Stout
Randall Sutherland

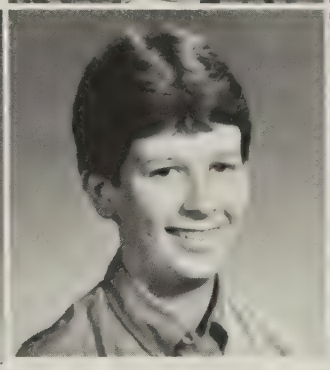

DeAnna Sykes
James Turner
David White
Kim Whittaker

Nola Willis
William Witt

(Left) Judy Neece chose a baby girl costume complete with teddy bear for Masquerade Day. (Right) Coach Johnson is decorated by Cathy Rose and Amy Rasnick.

Eighth Grade Class of 1986

The Eighth Grade Class Officers are as follows (l. to r.): Traci Norton, (Sec.-Treas.); Angela D. Mullins, (Rep.); Trazel Silvers, (Pres.); Missy Blansett, (Vice-Pres.). (sitting) Angela P. Mullins, Travis Hale, Shannon Fleming, Shane Hillman, (SCA Reps.).

Julie Ashby
Crystal Barker
Matthew Blansett
Melissa Blansett

Glynis Bond
Reece Bowen
Teresa Bowen
Donnie Bowman

Tracey Bowman
Jared Bruner
Candida Chaffin
Susan Chaffin

Rhonda Childress
Sonja Collius
Clyde Cornett
Jimmy Couch

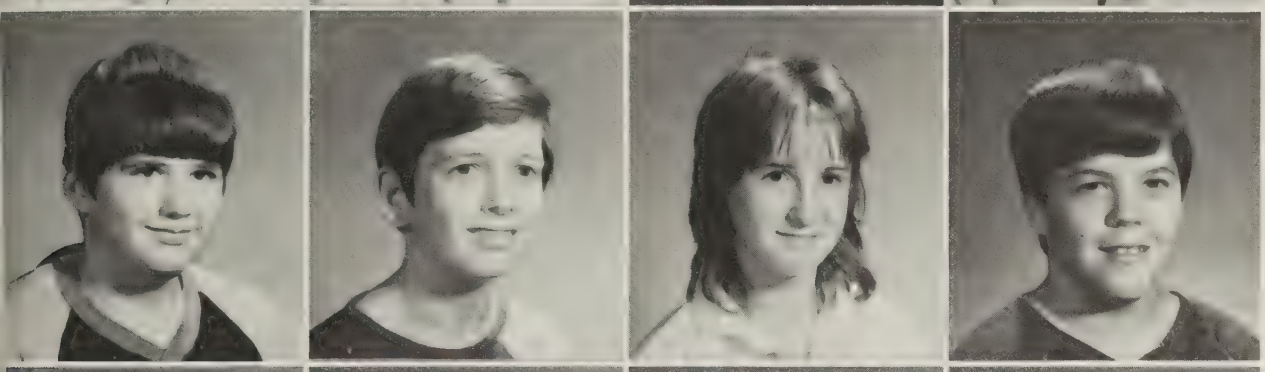

Keith Counts
Kevin Counts
Paula Davis
Matthew Dingus

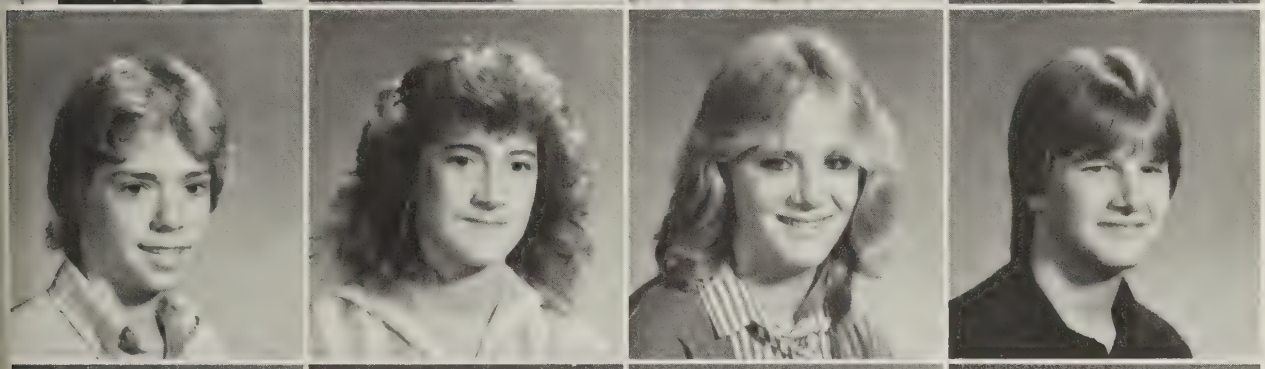

Mark Dixon
Wendy Dotson
Crystal Duncan
Andy Edwards

Linda Edwards
Angela Fleming
Mack Fleming
Shannon Fleming

Scotty French
Mindy Fromhertz
Jason Fuller
Cephonia Gilmore

Kisha Gulley
Lisa Hale
Travis Hale
Jamie Hill

Jimmy Hill
Shane Hillman
Jason Houston
Henry Jessie

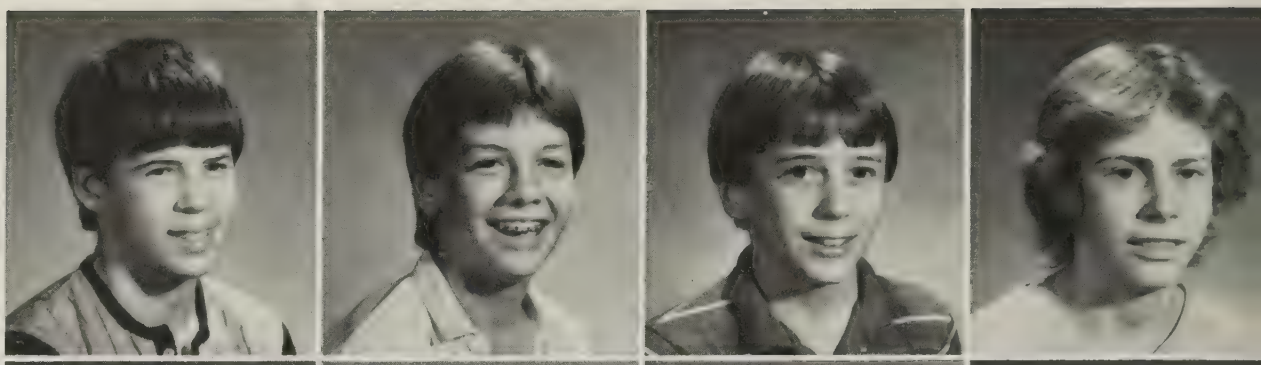

Jonathan Johnson
Alfred Kiesling
Anthony Kiser
Cynthia Kiser

Keith Kiser
Lester Kiser
Melissa Kiser
Tracy Kiser

Crystal LaForce
Tonya Little
Angela Lothery
David Lothery

Leticia Marrs
Jessie Mayes
Norman Mayes
Mark McCowan

Carter McCoy
Jody McCoy
Benjamin Meade
Bradley Milgrim

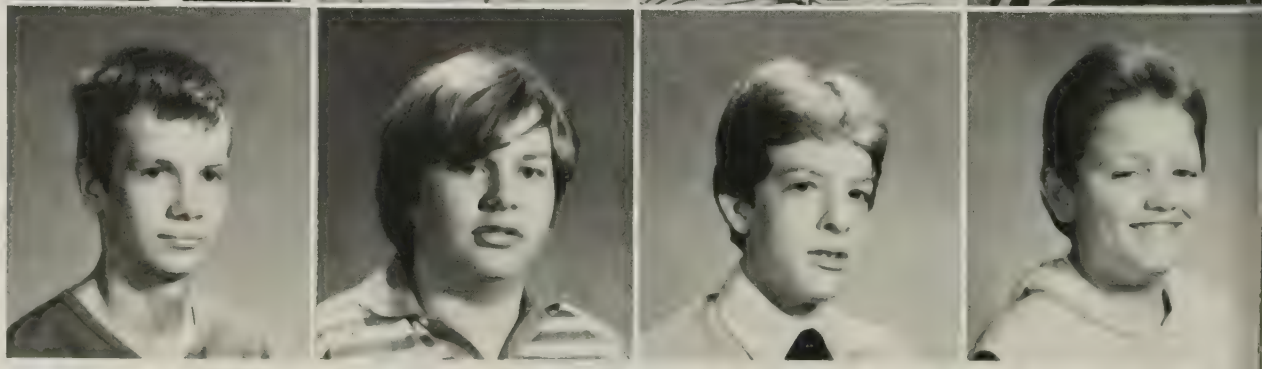

Chris Mitchell
Shiketa Mock
Amy Mullins
Angela D. Mullins

Angela P. Mullins
Anthony Mullins
Christy Mullins
Dale Mullins

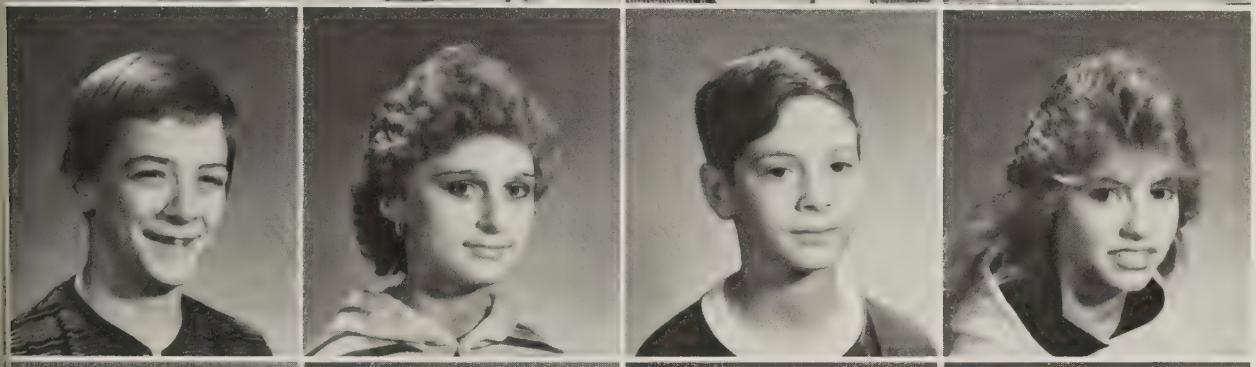

Shane Mullins
Melanie Neece
Rodney Neece
Tracey Norton

Jonathan Palmer
Robbie Perrigan
Edith Perry
Melanie Rasnick

Angela Robinette
Kevin Rose
Sherri Rowe
Melissa Salyers

Mitzi Salyers
Suzanne Sands
Scott Sawyers
Teresa Senter

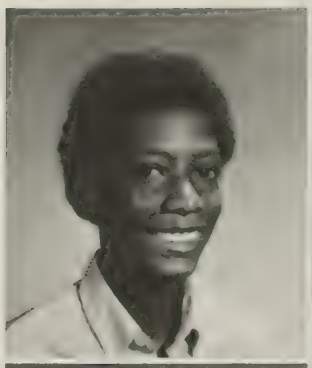

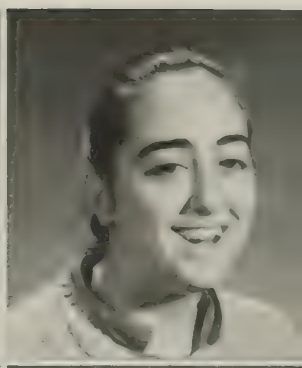

Trazel Silvers
James Skeens
Leonard Smith
Susan Smith

Steven Smith
Jeff Spangler
Michelle Stanley
Tonya Stanley

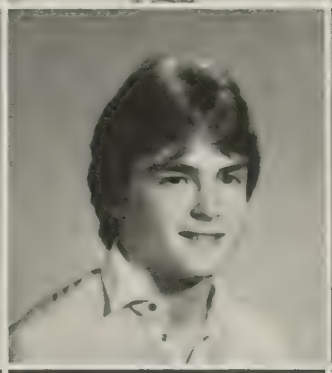

Kevin Stout
Angela Sutherland
Anthony Sutherland
David Thomas

Alice Tickles
Jerry Turner
Matthew Turner
Shelia Turner

Laura White
Michael Willis
Denna Woods
Paul Yates

Scotty Yates

Seventh Grade Class of 1986

The following are the Seventh Grade Class Officers: (top to botom) Shelly Phillips, (Pres.); Margeret Goode, (Sec.); Eddie Barker, (Treas.); Anthony Edwards, (Rep.); Janna Martin, (SCA Rep.).

Martha Bailey
Melissa Bandy
Clarence Barker
Melissa Barker

April Bruner
David Cooper
Leslie Cornett
Kester Edwards

Margaret Goode
Jason Hale
Marty Heaton
Jonathan Herring

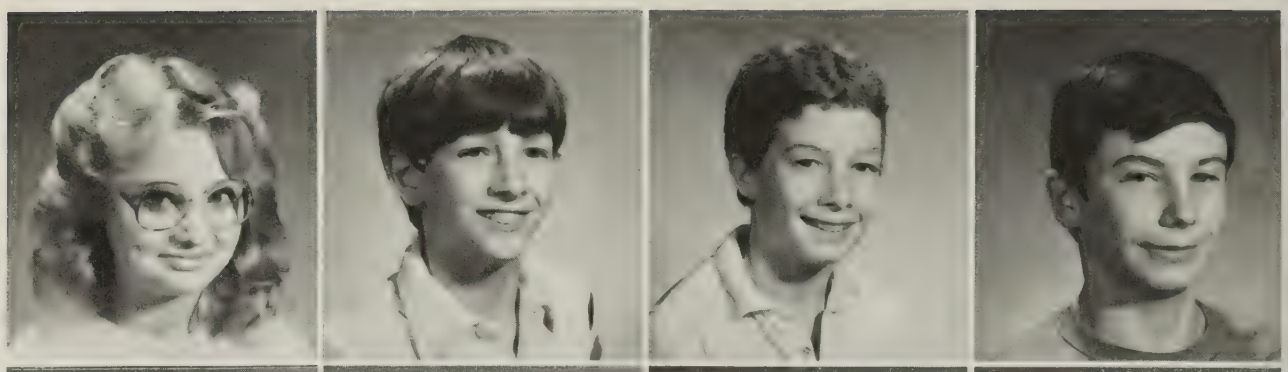

Dexter Hill
Nora Johnson
Elaine Jesse
Leslie Kiesling

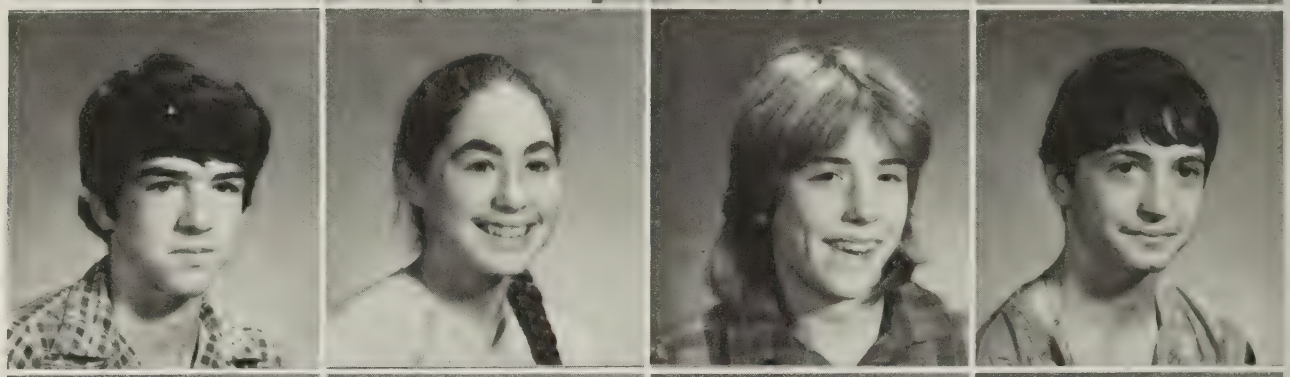

Shawn Kiser
Simon Kiser
Melissa Lee
Jana Martin

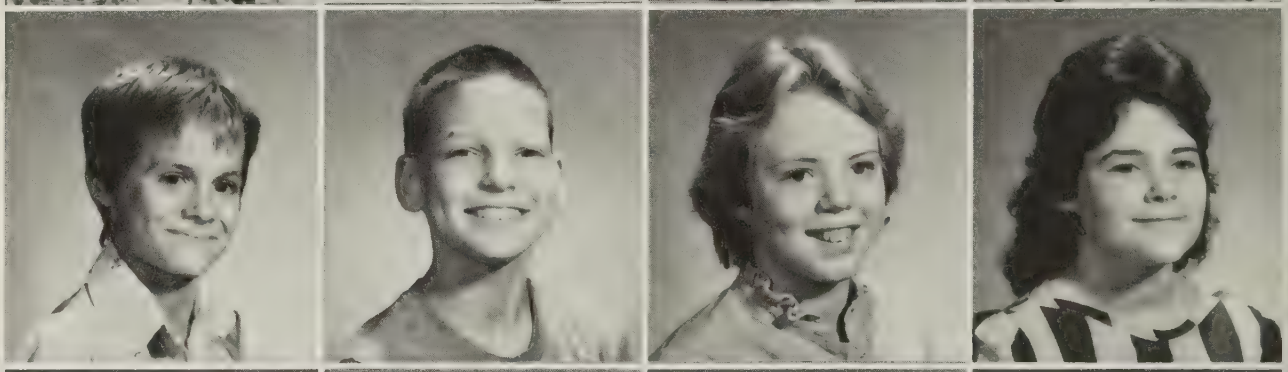

Virginia McCowan
Roger McCoy
Monica McCoy
Shelly McCoy

Joseph Merlette
Lisa Moore
Rebecca Moore
Brian Moss

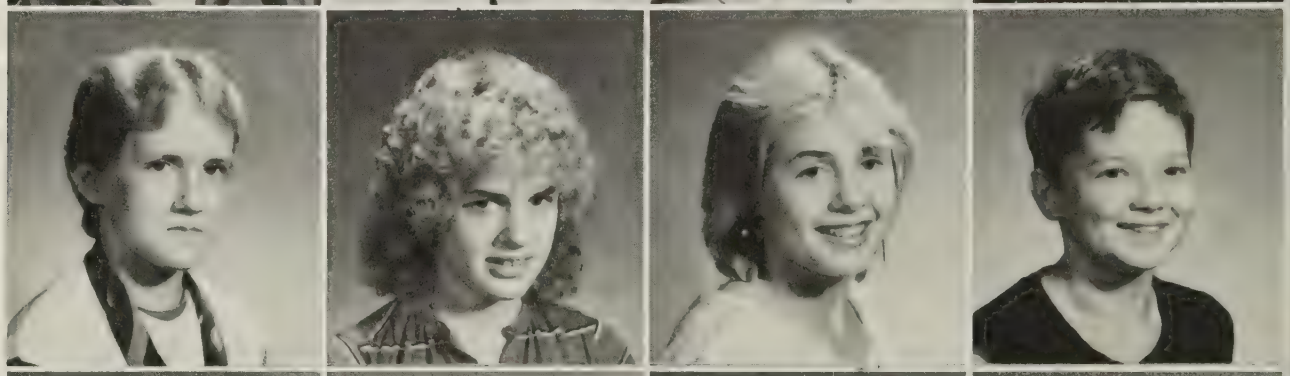

Shannon Mullins
Christopher Neece
Glenna Neece
Sheila O'Quinn

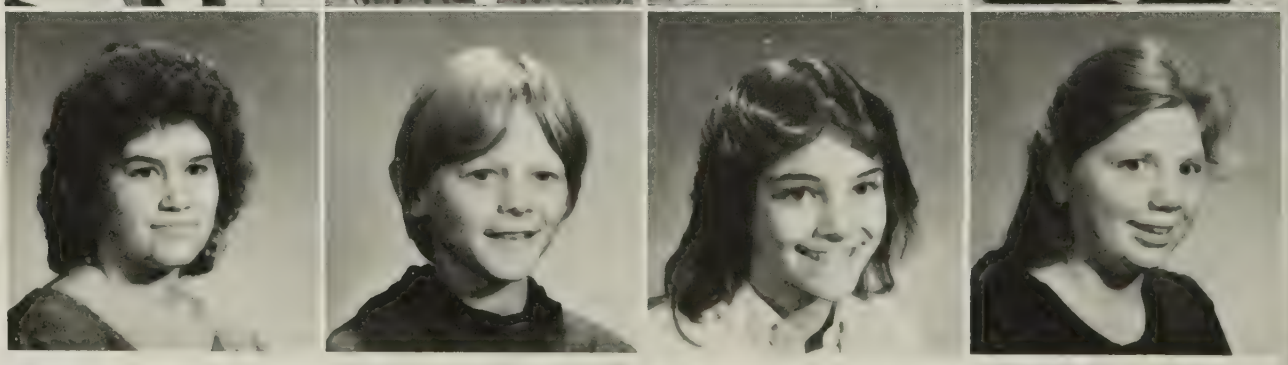

Gary Phillips
Kimberly Phillips
Shelly Phillips
Alison Ramsey

Crystal Smith
Penny Sutherland
Jimmy Walker
James Whisenhunt

Anthony White
Michael White
Tammy White
Christy Yates

During Masquerade Day, these students enjoyed a little fantasy. They are (l. to r.): Roger McCoy, Monica McCoy, Shelley Phillips, and Ricky Stevens.

WORLD of SPORTS

Basketball — Football — Baseball
Track — Golf

Cindy Bise (Top r.) and Tammy Sutherland (Top l.) All-District

Jimmy Ellis • All-District '85

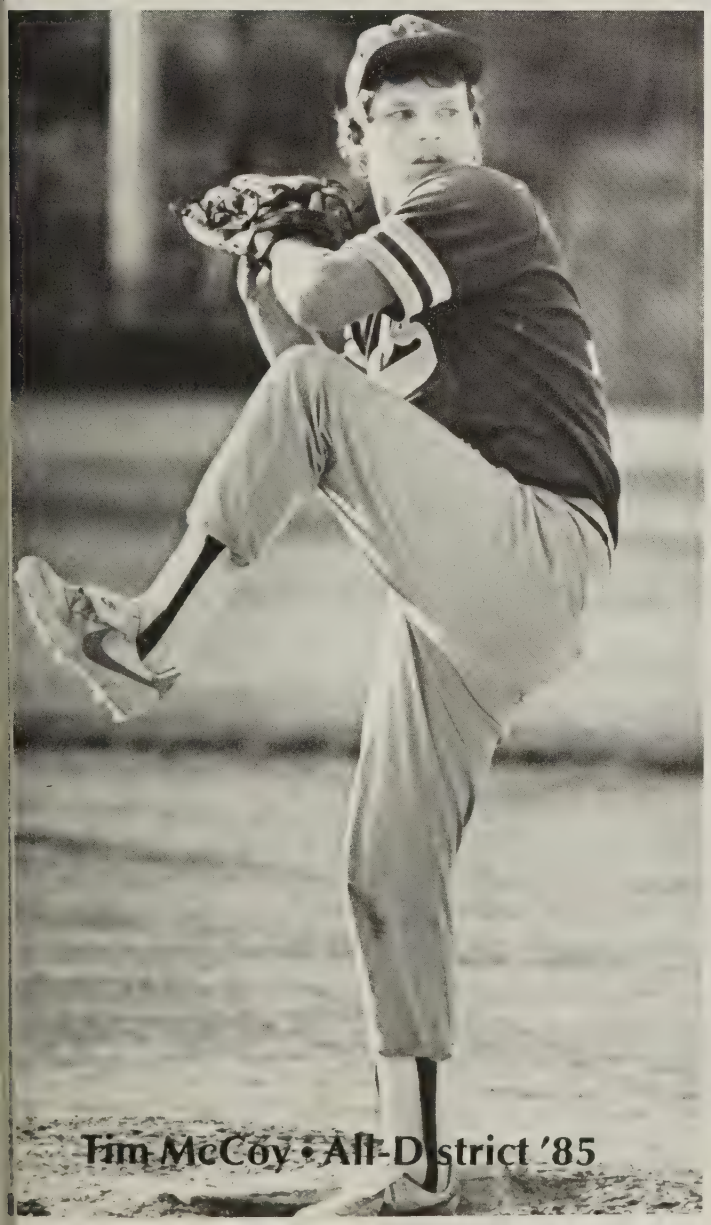

Tim McCoy • All-District '85

Lee Hill • All-District '85

Girls Varsity Track '85

(L-R): Debbie Robbins, Sonya Massie, Tish Kilgore, Amy Rasnick, Darla Mullins, Tammy Sutherland, and Kim Herndon.

Boys Varsity Track '85

(front row) Scott Keith, Wayne Stanley, Morris Akers, Jiggers Turner, Joe McCoy, Michael Marrs, and Darren Fields. (second row) Kelly Greer, Darren Mullins, Greg Rose, Jim Ellis, James Williams, Matthew Moore, and Terry Gulley.

Baseball '85

(first row) George Gulley, Brian Marshall, Donald Neece, Danny Bond, Troy Salyers and (Mgr.) Shawn Castle. (second row) Doug Austin, Tim McCoy, Gary Willis, Jeff Salyers, Joe McCoy, Richard Turner, Lee Hill, Randy Neece and (Coach) Curt Newsome.

Golf Team '85

(L-R): Mason Meade, Scott Hale, John Steffey, Brian Steffey and (Spon.) Danny Grizzle.

Varsity Girls

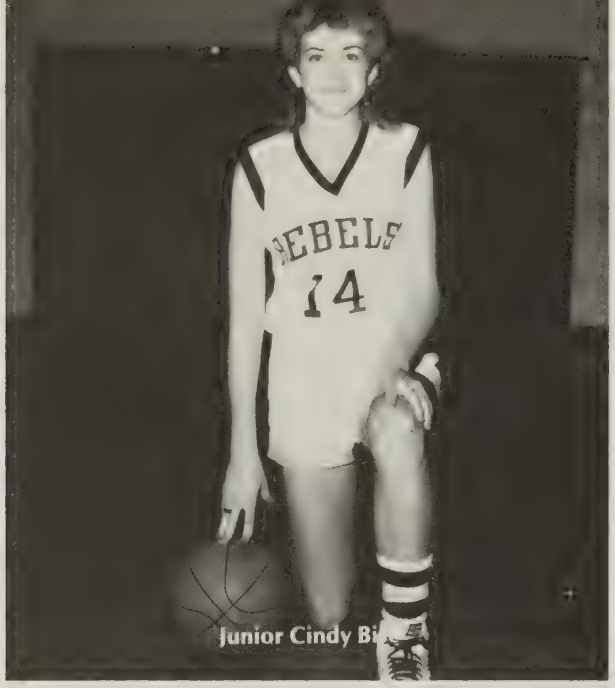

Junior Cindy Bi

(L-R): J. Holts, K. Herndon, C. Bise, T. Sutherl

Junior Tammy Ratlif

Senior Letitia Kilgore

Junior Lesia W

Basketball

L. Kilgore, A. Rasnick, L. Wolfe, and T. Ratliff.

Sophomore Kim Kerndon

Freshman Jean H

Junior Tammy Sutherland

Freshman Lisa Rasnick

Varsity Girls Second in District

Coach's comments:

This team advanced farther in post-season tournament action than any other girl's team in school history. I have never been associated with a group of girls who were more dedicated than this team. All starters were members of the Academic All-District Team which is indicative of the quality of the young ladies we had. It was an honor and pleasure to have been their coach. I hope the success they enjoyed this year will be an incentive to the young ladies coming back next year.

VARSITY BASKETBALL RECORD

*Council	Away	19-24	Loss
*Honaker	Away	56-17	Win
Clintwood	Away	23-33	Loss
Norton	Away	26-41	Loss
Appalachia	Home	51-24	Win
Haysi	Away	64-43	Win
Pound	Away	43-28	Win
Flatwoods	Home	41-34	Win
Haysi	Home	45-25	Win
Coeburn	Home	55-49	Win
Wise	Away	42-14	Win
Powell Valley	Home	41-21	Win
Norton	Home	43-51	Loss
Clintwood	Home	42-47	Loss
Appalachia	Away	34-26	Win
Flatwoods	Away	36-43	Loss
Pound	Home	41-40	Win
Coeburn	Away	57-22	Win
Wise	Home	62-16	Win
Powell Valley	Away	37-28	Win
*Powell Valley	Away	47-23	Win
*Norton	Away	64-35	Win
*Clintwood	Away	29-50	Loss
**Jonesville	Away	31-36	Loss

*Tournament Games

**Regional Game

Junior Varsity Girls Basketball

(L-R): Leticia Marrs, Kisha Gulley, Angela D. Mullins, Cephonia Gilmore, Shannon Fleming, Rhonda Childress, Angela P. Mullins, and Melanie Rasnick.

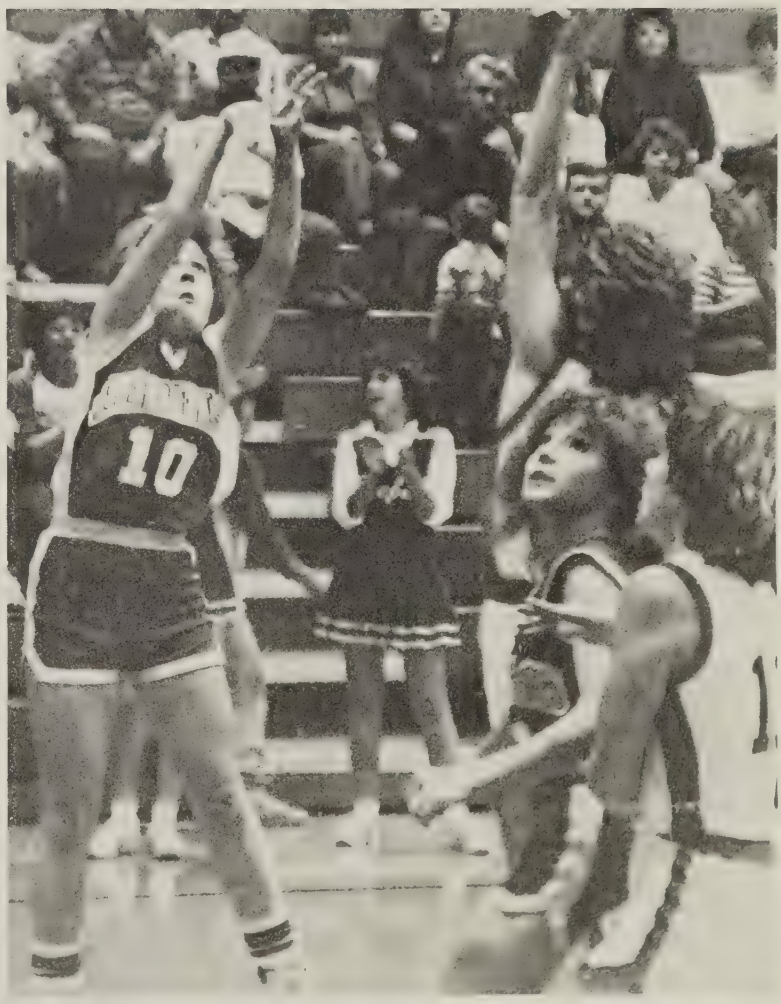

(left) Junior Cindy Bise looks for an opening against Clintwood. (right) Junior Tammy Ratliff puts up her jump shot to score two points against Clintwood.

Varsity Football Squad

First Row (l-r): Scott Hale, James Greer, Chris Boyd, Jeff Cates, Derrick Ramsey, Charlie Marrs, Clynis Phillips, and Darren Fields. Second Row (l-r): Michael Rose, George Kiser, Michael Counts, Darren Mullins, Marty Hillman, Shane Hale, Michael Perry, and Richard Turner. Third Row (l-r): Brian Steffey, Kelly Greer, Matthew Moore, James Williams, Ronnie Martin, Craig Rose, and John Steffey.

New Coaches New Season To Come

Ervinton received an all-new varsity coaching staff this year. The head coach is Hal Adams (Top Left), and one of the assistants is Ray Herndon (Top right). (kneeling) Ed Johnson and Jim Ward also served as assistant coaches.

Last Season For Seniors

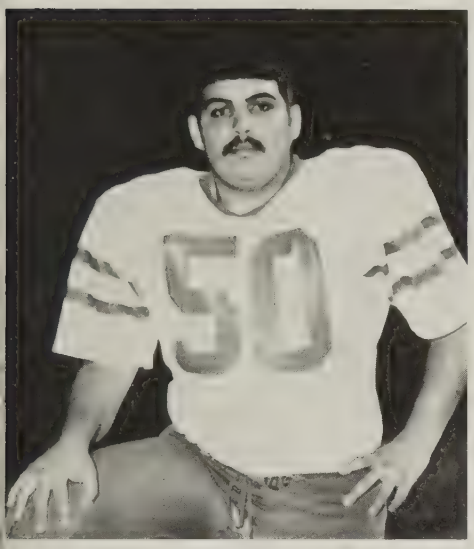

Michael Counts

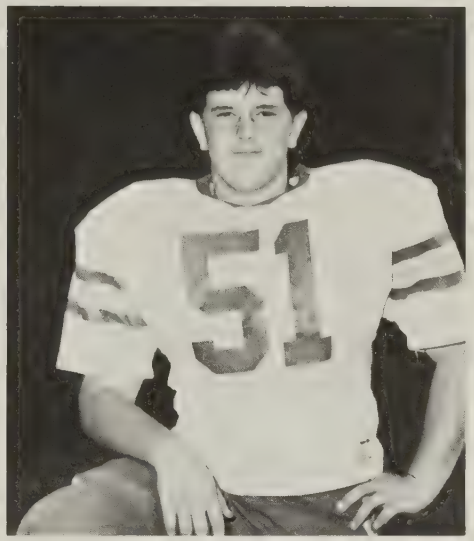

Shane Hale

Marty Hillman

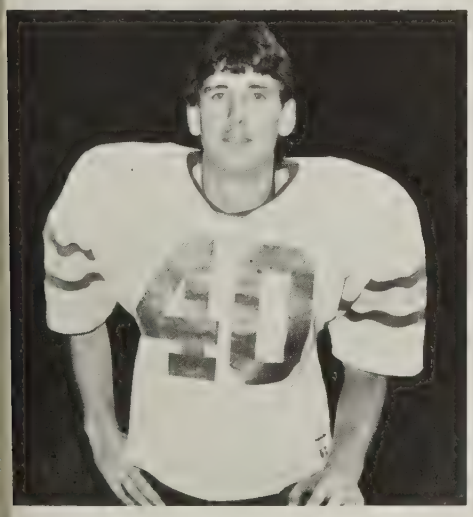

Ronnie Martin

Darren Mullins

Michael Perry

Craig Rose

Brian Steffey

On The Line

Rebels fought hard against their foes of the L.P.D. (Top center) Craig Rose runs the ball against the Burton Raiders. (Top right) Clynis Phillips tackles an Appalachia Bulldog. (bottom from l-r) A Clintwood Greenwave is tackled by Marty Hillman. Brett Norris was dropping back for a pass in a pre-season game. The coach as always yells advice to his players.

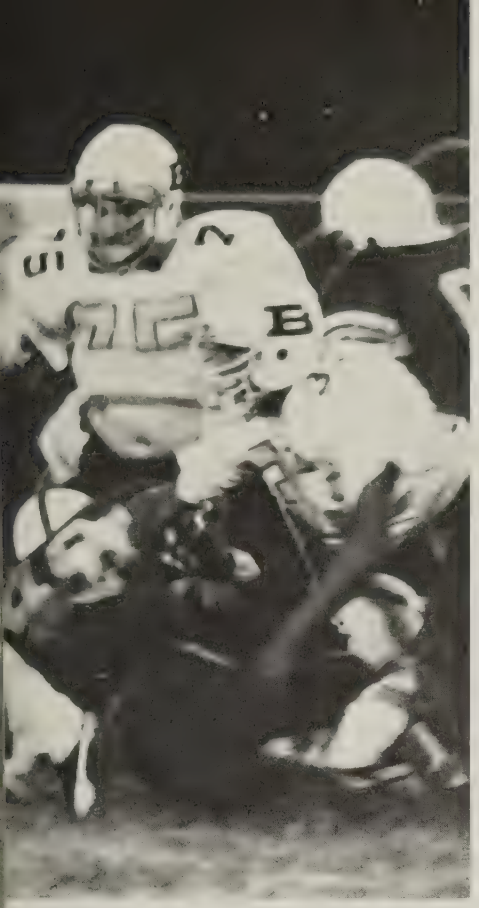

Rebels Show Their Stuff

1

2

3

The J.V. Boys Are Moving Up

First Row (l-r): Jamie Hill, Bradley Milgrim, Rodney Neece, Alfred Kiesling, Kevin Stout, Scotty Yates, and Jimmy Hill. Second Row (l-r): Tony Mullins, Chris Mitchell, Jonathan Palmer, Shane Hillman, Jared Bruner, Ben Meade, and Matthew Mayes. Third Row (l-r): Carter McCoy, Norman Mayes, Mark Dixon, Travis Hale, Danny French, Daniel Smith, Randall Sutherland, and Billy Duncan.

REBELS IN ACTION

1. Craig Rose receives the ball against Haysi.
2. Kelly Greer makes his move against Clintwood.
3. Wayne Stanly running the ball against Clintwood.
4. Derrick Ramsey running the ball against Appalachia.

Varsity Basketball

(L-R): Matthew Moore, Richard Turner, John Steffey, Kevin Dotson, David Hillman, Brady Rose, and Craig Rose.

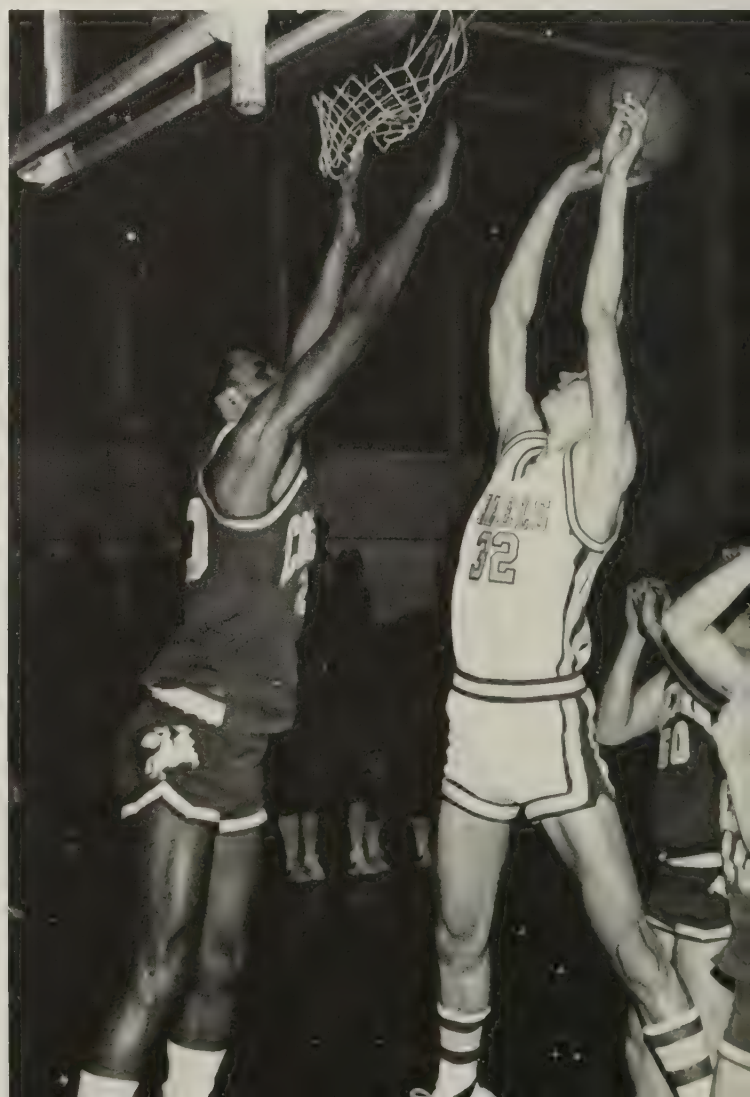

Battling the Odds

J.V. Basketball Team

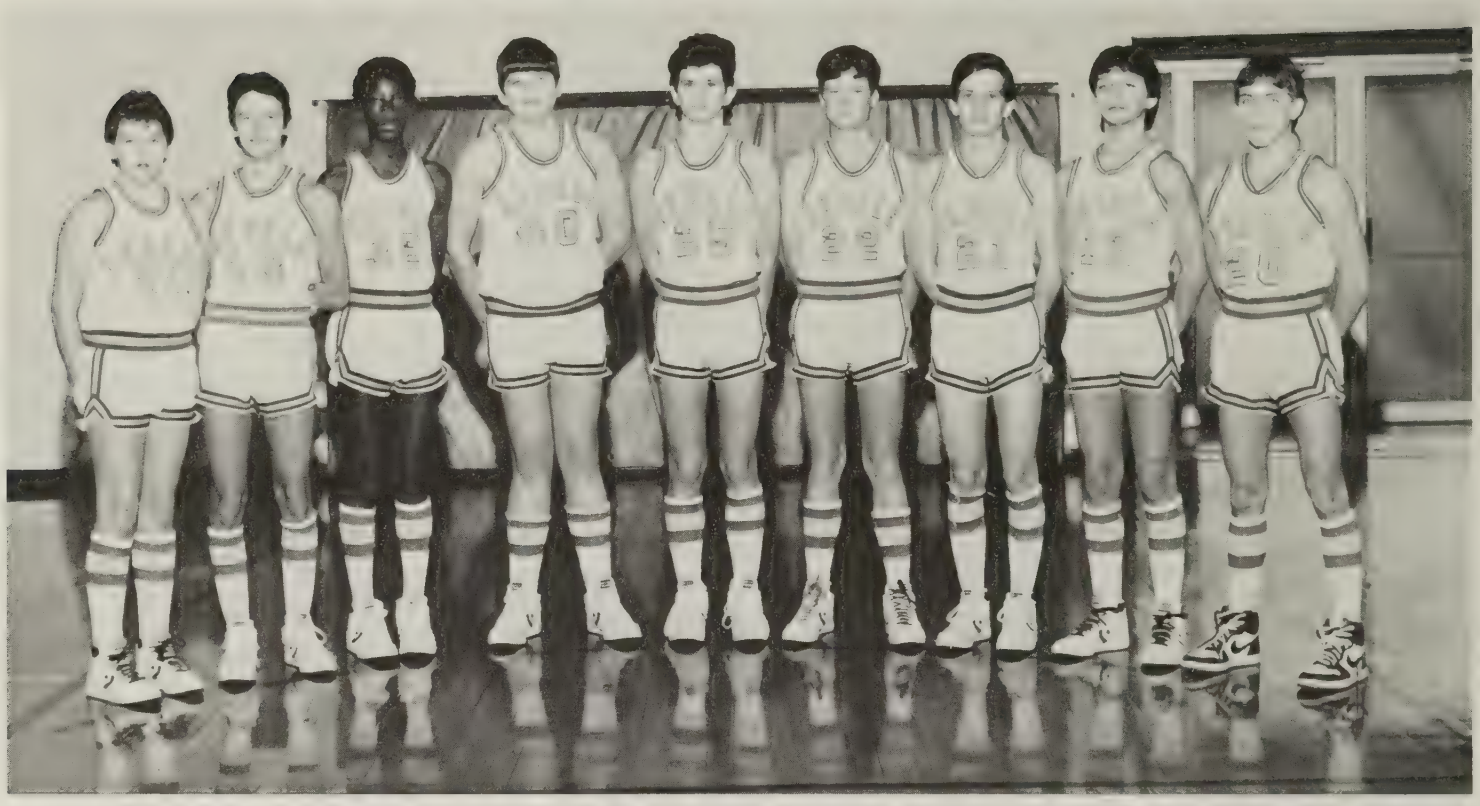

(L-R): Chris Mitchell, Tony Mullins, Trazel Silvers, Keith Counts, Travis Hale, Jeff Spangler, Carter McCoy, Shane Hillman, Johnathan Palmer.

J.V. Cheerleaders

(L-R): Tonya Little, Sherri Rowe, Melanie Neece

Amy Yates (Captain)

Lisa Skeens

Ervinton High Varsity Cheerleaders 1985-86

Lisa Kiser

Paula Mullins

Melissa Neece

WORLD

Of Clubs

Having fifteen clubs to choose from, most Rebels belong to one, two, or more clubs. Club meetings are held on alternating Wednesday mornings during activity period. Each club meets once a month. These extracurricular activities give the students and faculty the opportunity to provide services for the school as well as have fun.

Academic E

(bottom l. to r.). Amy Hall, Shannon Rasnick (Sec.-Treas.), Brian Steffey (Pres.), Tammy Sutherland (Vice-Pres.), Tammy Ratliff (Rep.). (top l. to r.). Metti Hollbrook, Morris Akers, Kim Herndon, Denise Rose, Debbie Robbins, and Carroll Childress.

Key Club

(first row l. to r.). Dora Lambert, Arnelda Bruner (Pres.), Amy Yates (Vice-Pres.), Shannon Rasnick (Sec.-Treas.), Diana Phipps (Rep.), Sponsor Damon Rasnick. (second row l. to r.). Cindy Bise, Tammy Ratliff, Becky Greene, Evie Sutherland, Tammy Rose, Lisa Kiser, Paula Mullins. (third row l. to r.). Christy Rasnick, April Kiesling, Kim Herndon, Anna McCoy, Denise Rose, Sandra Rose, Mason Meade, Cynthia Salyers, Tina Adams. (fourth row l. to r.) Sonya Massie, Rebecca Hicks, Donna Amburgey, Tish Kilgore, Darla Mullins, Tammy Sutherland, Lisa Skeens, Darren Mullins.

Student Council Association

(first row l. to r.). Christy Rasnick (Sec.), Arnelda Bruner (Tres.), Brian Steffey (Pres.), Shannon Rasnick (V-Pres.), and Kim Herndon (Rep.). (second row l. to r). Craig Rasnick, Metti Holbrook, Angie P. Mullins, Amy Yates, Lisa Kiser, Evie Sutherland, and DeAnna Sykes. (third row l. to r.). April Kiesling, Denise Rose, Shane Hillman, Anna McCoy, Donna Amburgey, Lesia Wolfe, and Mason Meade.(fourth row l. to r.). Shannon Fleming, Cindy Bise, Kevin Lambert, Darla Mullins, and Travis Hale.

National Honor Society

(first row l. to r.). Cindy Bise, Patricia Stanley, Diana Phipps, and Sandra Rose. (second row l. to r.). Mrs. Dowell (Spon.), Amy Yates (V-Pres.), Brian Steffey (Pres.), Shannon Rasnick (Sec.), and Arnelda Bruner (Tres.). (third row l. to r.). Sonya Massie, Debbie Robbins, Tammy Duty, Lisa Rose, Tammy Ratliff, Tammy Sutherland, Tish Kilgore, and Cynthis Salyers. (fourth row l. to r). Morris Akers, Kevin Lambert (Rep.), and Carroll Childress.

Athletic Monogram Club I

(first row l. to r.). Cindy Bise (Reporter), Tammy Sutherland (Pres.), Tammy Ratliff (Sec.), and Darla Mullins (Treas.). (second row l. to r.). Lesia Wolfe, Morris Akers, Michael Perry, Darren Fields, and Tish Kilgore (Vice-Pres.). (third row l. to r.). Matthew Moore, Clynis Phillips, Brian Steffey, Jeff Salyers, and Kelly Greer.

Athletic Monogram II

(bottom l. to r.). Darren Mullins, Marty Hillman, Shane Hale, and Steve Greene. (top l. to r.). Craig Rose, Brett Norris, and Ronnie Martin.

Library Club

(first row l. to r.). Jason Fuller, Candy Greene, Jonathan Johnson, Scott Sawyers. (second row l. to r.). Mason Meade, Mettie Holbrook (Vice-Pres.), Donna Amburgey (Treas.), Paula Cornett, Lisa Rose. (third row l. to r.). Shannon Turner, Tammy Ratliff, Miss Mullins (Spon.), Tammy Duty.

Reading Club

(first row l. to r.) Jonathan Johnson, Evie Sutherland, Rodney Neece, Tracy Norton, Mettie Holbrook, Melissa McCoy. (second row l. to r.) Sonya Massie, Mason Meade (Sec.-Treas.), Darlene Grubb, Paula Cornette, Teresa Bowen. (third row l. to r.) Miss Mullins (spons.), Melanie Neece, Kevin Stout, Chris Mitchell, Donna Amburgey (Pres.), Julie Ashby, Cindy Kiser, Shannon Turner, Missy Salyers, Angela Robinette.

French Club

(bottom row l. to r.). Helen Smith (Rep.), Kim Herndon (Pres.), Mrs. Wells (Spon.), Anna McCoy (V-Pres.), and Christy Rasnick (Sec. Tres.). (first row l. to r.). Christy Mullins, Melan Rasnick, Teresa Senter, Melanie Neece, Crystal Barker, Tonya Stanley, Suzanne Sands, Leticia Marrs, Cathy Rose, Laura White, Candy Greene, Tammy Ratliff, Scott Hale, and Shanun Smit (second row l. to r.). Angela P. Mullins, Dora Lambert, Shihetha Mock, Mitzi Salyers, Susan Smith, Lou Bond, Mettie Holbrook, Amy Hall, Crystal Laforce, Jay Couch, and DeAnna Syke (third row l. to r.). Mason Meade, Amy Yates, Arnelda Bruner, Cynthia Salyers, Darrell Little, Amy Rasnick, Vicki Cooper, Melissa Blansett, Mikki Milgrim, Paula Cornett, Melissa McCo and Shana Rose. (fourth row l. to r.). Melissa Ringley, Tonya French, Angela D. Mullins, Lorie Mullins, April Kiesling, Shannon Adkins, David White, Glen Fuller, Shawn Armes, and Georg Kiser. (fifth row l. to r.). Darlene Grubb, Donna Amburgey, Denise Rose, Tammy Sutherland, Wendi Dotson, Shannon Fleming, Trazel Silvers, Shane Hillman, Tony Mullins, and Ben Meade

Science Club

(first row l. to r.). Dora Lambert (Sec.), Denise Rose (Pres.), Mr. Johnson (Spon), Anna McCoy (V-Pres.), April Kiesling (Rep.). (second row l. to r.). Lisa Stanley, Evie Sutherland, Canc Greene, Scott Hale, and Amy Hall. (third row l. to r.). Lorrie Phillips, Donna Anburgey, Paula Cornett, Metti Holbrook, and Kim Herndon. (fourth row l. to r.). Shawn Arms, Melissa McCo Sonya Massie, Vicki Cooper, and Darlene Grubb.

Senior 4-H Club

(first row l. to r.). Tammy Sutherland (Vice-Pres.), Darla Mullins (Pres.), and Letitia Kilgore (Sec.-Treas.). (second row). Vada Martin, Cathy Rose, Randy Bise, Rodney Neece, Stephen Smith, Scotty Yates, Christy Mullins, Melanie Rasnick, Teresa Senter, Jonathan Johnson, Angie Robinette, Melanie Neece, Angela Lothery, Julie Ashby, and Teresa Bowen. (third row). Suzanne Sands, Amy Mullins, Tony Sutherland, Lisa Hale, Tabitha Stanley, Paul Yates, Kevin Stout, Chris Mitchell, Angela P. Mullins, Shi Mock, Evie Sutherland, Jarred Bruner, Matthew Dingus, and Jason Fuller. (fourth row). Lora Counts, Vanessa Deel, Latisha Richardson, Tracy Norton, Jonathan Palmer, Mack Fleming, Becky Harrison, Louise Salyers, Cynthia Kiser, Mikki Milgrim, Freda Powers, and Melissa McCoy. (fifth row). Denna Woods, DeAnna Sykes, Mason Meade, Sonya Massie, Vickie Cooper, Shane Hillman, Kim Herndon, Donna Anburgey, Shannon Atkins, Farrell Duty, and Scotty French. (sixth row). Paula Mullins, Myra Rasnick, Shana Rose, Shannon Fleming, Angela D. Mullins, Cephonia Gilmore, Christie Rasnick, Melissa Blansett, Brady Rose, Kelly Greer, Larry Lee, Shawn Armes and Michael Rose.

Junior 4-H Club

first row l. to r.). April Bruner, Christy Yates, Shannon Mullins, Crystal Smith, Martha Bailey, Tammy White, Shelly Phillips, Penny Sutherland, Monica McCoy, and Melissa Lee. (second ow). Shelly McCoy, Nora Johnson, Rebecca Moore, Jamie Holbrook, Gary Phillips, Anthony Edwards, Roger McCoy, Jimmy Walker, Tony White, Shawn Kiser, and Simon Kiser. (third row). helia O'quinn, Dexter Hill, Leslie Cornett, James Whisengunt, David Cooper, Lisa Moore, Melissa Barker, Jason Hale, Marty Heaton, Chris Neece, and Brian Moss. (fourth row). Elaine Left-vich, Alison Ramsey, Kim Phillips, Virginia McCowan, Glenna Neece, Jonathan Herring, Eddie Barker, Michael White, Leslie Kiesling, Joe Merlette, Margaret Goode, and Lisa Bandy.

Future Business Leaders of America

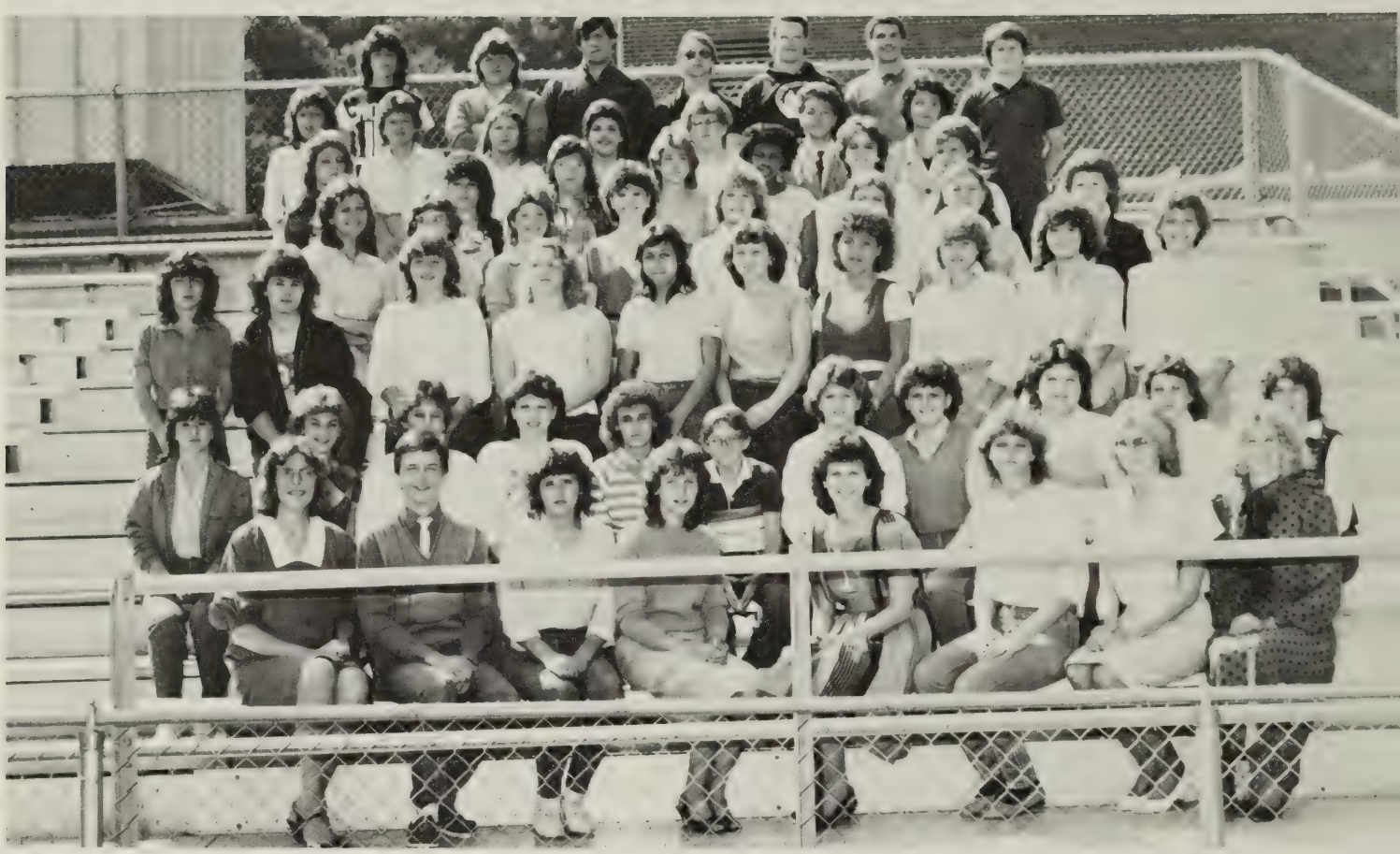

(first row, l. to r.) Mrs. Yates (Spon.), Kevin Lambert (Pres.), Amy Yates (Vice-Pres.), Arnelda Bruner (Sec.), Cynthia Salyers (Reporter), Tammy Sutherland (Historian), Letitia Kilgore (Treasurer), Mrs. Lambert (Spon.). (second row, l. to r.) Lisa Stanley, Amy Hall, Latisha Richardson, Vanessa Deel, Tammy Rose, Randy Bise, Dora Lambert, Lori Phillips, Becky Harrison, Louise Salyers, Daphne Tipton. (third row, l. to r.) Ursula Rasnick, Lori Johnson, Traci Austin, Dorothy Phillips, Shari Smith, Dixie Lee, Anna McCoy, Kim Herndon, Donna Amburgey, Darlene Grubb. (fourth row, l. to r.) Tammy Duty, Lisa Rose, Diana Phipps, Denise Rose, April Kiesling, Sheila Rose, Paula Mullins, Debbie Robbins. (fifth row, l. to r.) Lesia Wolfe, Diane Mitchell, Sandra Rose, Cindy Bise, Tina Adams, Sonya Massie, Shana Rose. (sixth row, l. to r.) Lisa Kiser, Becky Greene, Candice McCoy, Shannon French, Patricia Stanley, Amy Rasnick, Myra Martin. (seventh row, l. to r.) Lisa Skeens, Darla Mullins, Kelly Greer, Morris Akers, Brian Steffey, Jeff Salyers, Mason Meade.

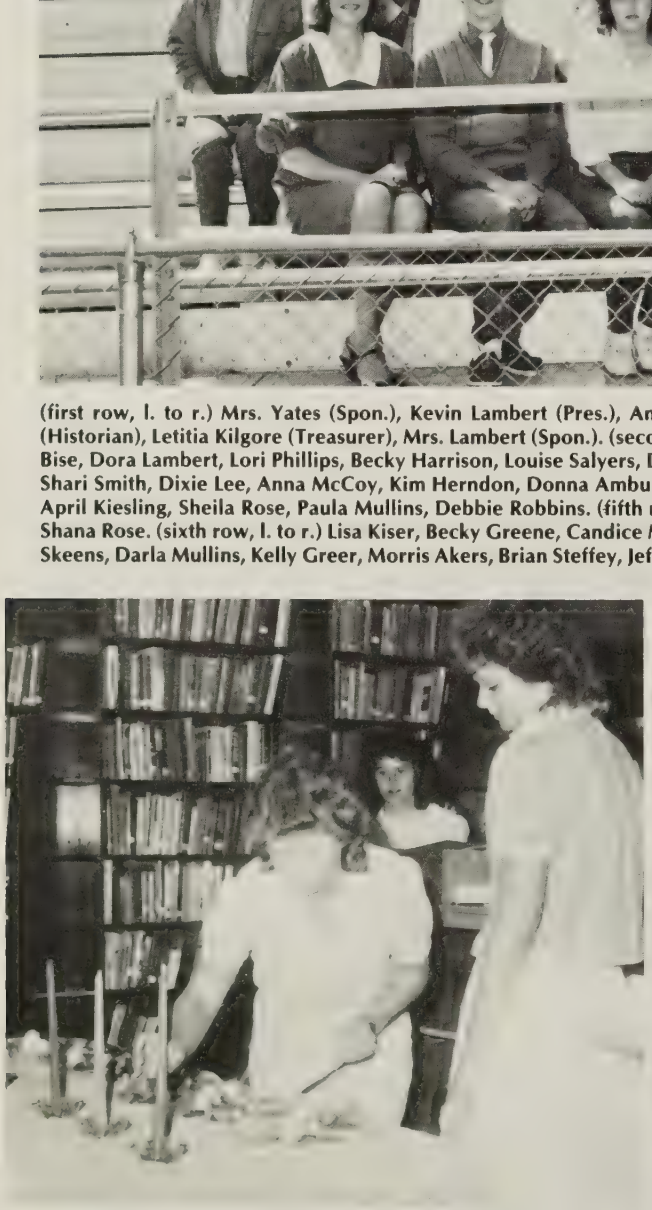

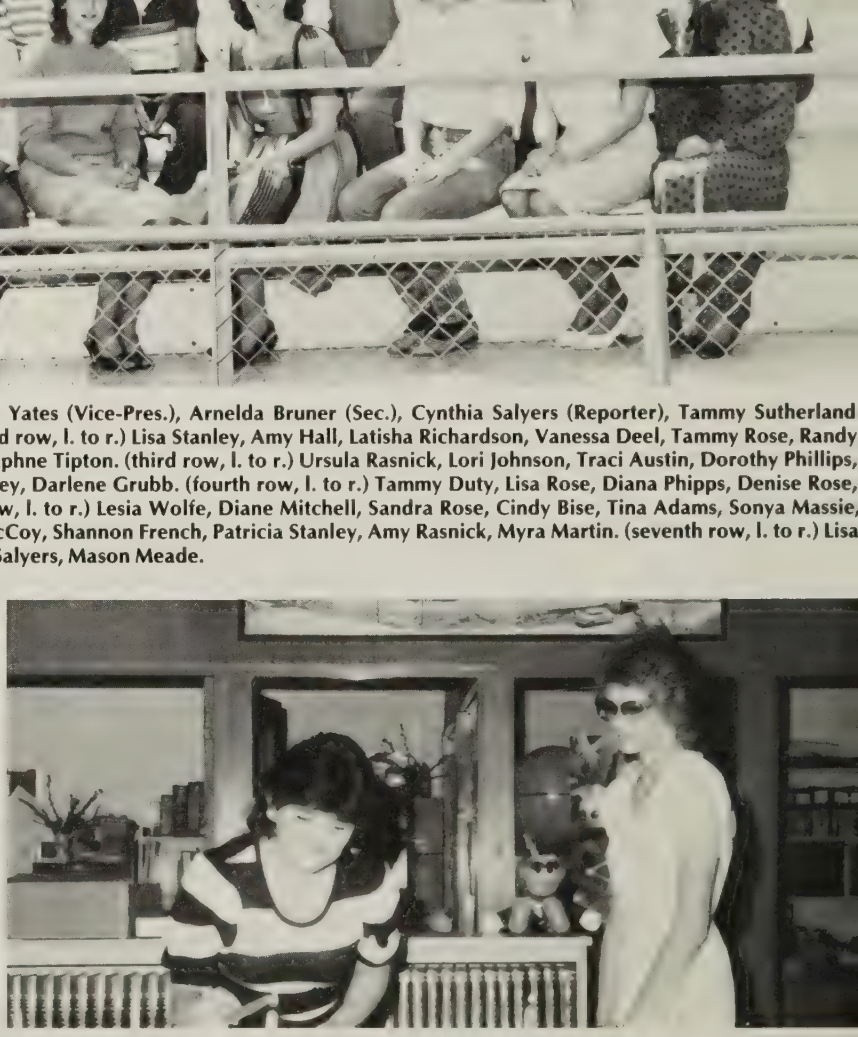

In the FBLA's officer induction services of 1985, the outgoing officers inducted their replacements. (above left) Melissa Stanley assists Tammy Sutherland, the new historian. (top right) Jennifer Perrigan inducts Letitia Kilgore as the new treasurer, and (bottom right) Rhonda Hawkins reads the pledge of office to Cynthia Salyers, the new reporter.

Future Farmers of America

(first row l. to r.). Freddie Church, Matthew Mays, Craig Rasnick, Jeff Cates, Evie Sutherland. (second row l. to r.). Wayne Kiser, Jason Houston, Robbie Perigan, Tracy Kiser, Kevin Counts, Tee McCoy, Junior Kiser, Farrel Duty, Vernon Turner, Kevin Johnson. (third row l. to r.). Jeffery Spangler, Bradley Milgrim, Travis Hale, Mark Dixon, Alfred Keisling, Jamie Hill, Jared Bruner, Norman Mays, Jimmy Hill, Devin Stout, Mack Fleming, William Holbrook. (fourth row l. to r.). Linda Stanely, Loretta Mullins, Jody McCoy, Carter McCoy, Marcus Hill, Bobby Kiser, Jeff Martin, Richard Turner. (fifth row l. to r.). Ricky Stevens, Steven Smith, Chris Mitchell, Jonathan Palmer, Rodney Neece, Kevin Perrigan, Roger Salyers, Paul Yates, Jonathan Johnson, Lenard Edwards. (sixth row l. to r.). Johnny Fleming, Daniel Smith, Scott Lee, Scotty Yates, David Thomas, Jerry Turner, Eddie Harris, Michael Reedy, David Loothery. (seventh row l. to r.). Tony Sutherland, Bradley Mullins, Billy Duncan, Danny French, James Skeens, Shane Mullins, Jason Fuller, Donnie Bowman.

The Ag. boys played an active role in the F.F.A.-F.H.A. Fair. Above: Richard Turner and Scott Lee are checking the entries for ribbons.

Senior F.H.A.

(first row l. to r.). Louise Salyers (Hist.), Tammy Duty (Hist.), Lisa Rose (Hist.), Margaret Phillips (Sec.), Lisa Kiser (Pres.), Tammie Hayes (Vice-Pres.), Paula Mullins (Treasurer), Patricia Stanley (Reporter), Mrs. Thomas (Spons.). (second row). Lora Fields, Louise Elder, Tabetha Stanley, Myra Rasnick, Lora Counts, Rhonda Bowman, Judy Neece, Teresa Kennedy, Sharie Smith, Sheila Rose. (third row). Vada Martin, Diane Mitchell, Freda Powers, Helena Kiser, Jean Holts, Pam Jenkins, Lori Johnson, Donna Amburgey.

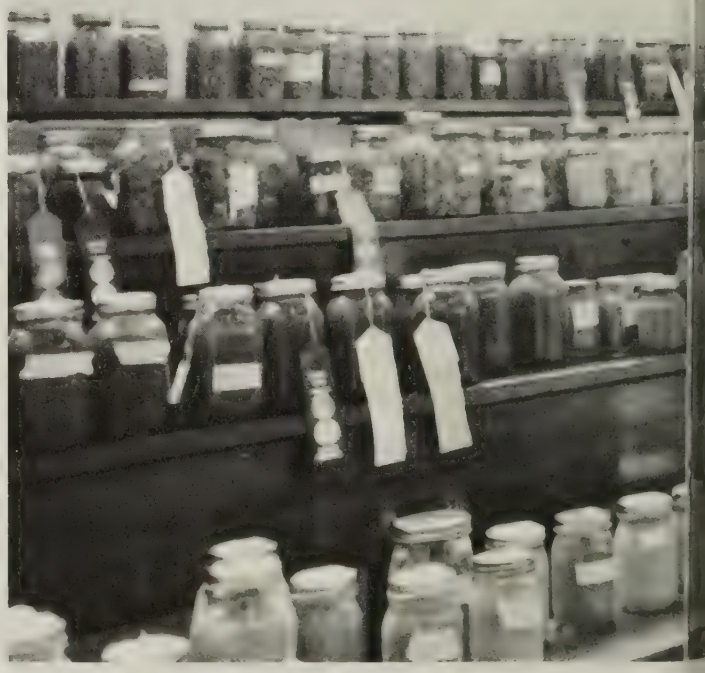

1. Junior F.H.A. members examine the photographic display of the F.F.A.-F.H.A. Summer Camp held at Smithfield, VA. 2. These canned goods are a small portion of the foods prepared by the F.H.A. students and their families. 3. The F.H.A. girls display their wares. Melanie Neece and Missy Salyers are showing their quilts. 4. Sonya Collius, Edith Perry, Tracey Bowen, and Vanessa Deel examines the drawings on display.

Junior F.H.A.

(first row l. to r.). Kathy Rose, Angela Lothery, Julie Ashby, Cephonia Gilmore, Kisha Gulley, Paula Davis, Susan Chaffin, Amy Mullins, and Angela Robinette. (second row l. to r.) Crystal Duncan, Wanda Mullins, Mindy Fromhertz, Barbara Mullins, Denna Woods, Tonya Little, Rhonda Childress, Candy Chaffin, and Missy Salyers. (third row l. to r.). Sherri Rowe, Lisa Hale, Tracy Bowman, Edith Perry, Sonya Collius, Monica Phillips, Vanessa Deel, and Myra Martin.

Ervinton H.S. Marching Band

FLAG CORPS MEMBERS — (first row, l. to r.) Shannon French, Lisa Hale, Darla Mullins (Flag Capt.), Lora Counts, Melissa Milgrim, Mr. Henr (Band Director), and Debbie Robbins (Drum Major). (second row, l. to r.) Richie Patrick, DeAnna Sykes, Sandra Rose, Mikki Milgrim, Shan non Mullins, Alison Ramsey, Clyde Cornett, Penny Sutherland, Jessie Mayes, Kim Moore, Cindy Kiser, Shannon Rasnick, Shelly Phillips Teresa Bowen, Evie Sutherland, Reece Bowen, and Louise Salyers.

The Band Salutes their only Senior Darla Mullins, Darla has been in the Band for four years where she also served as Flag Captain during those four years. Good Luck, Darla!

Pioneer '86 Staff

(L-R): Tammy Sutherland, Darla Mullins, Tammy Rose, Becky Strong, Lisa Kiser, Tish Kilgore, Arnelda Bruner, Amy Yates, Lisa Skeens, and Cynthia Salyers.

(Left) The staff always manages to goof off some for the photographer (Matt), and (Above) Tammy's face tells you that yearbook work isn't all fun.

This year's sponsor is Mrs. Dolly H. Dowell.

Training for the World of Work

A large percentage of Ervinton High students attend the Dickenson County Vocational School. (Top l-r): Selina Lee is giving Richard Turner a new hairstyle. Paula Counts is decorating cookies in her Food Service class. Michelle Mullins is putting the finishing touches on Tamara Carlton's style. Tammy Hayes and Amy McCoy practice mouth-to-mouth respiration as health assistants. (Bottom l-r): Christie Hensley is preparing a dough, Becky Mullins is giving a perm, and Tracey Bond is styling Pat Brown's hair. April Fleming and Margaret Phillips practice taking blood pressure readings.

Food Services — Health Asst. — Cosmetology

Students Study Practical Skills

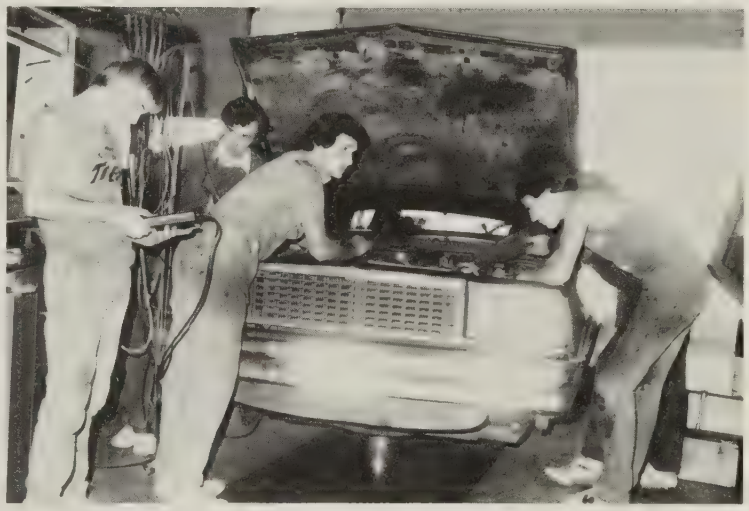

Looking at other areas of the vocational program, more Ervinton High students can be found hard at work. (Top l-r): Mike Charles and Bobby Holbrook are repairing a small engine. Wayne Stanley, Perry Herring, Wayne Merlette, Michael Elder, Bill Merlette, and Michael Perry are working on the proper way to build a brick wall. (Bottom l-r): In drafting class, Melissa Miigrim, Lena French, Roger Parker, Dennis Aker, Mark Phillips, Rachel Sluss, and Lisa Murphy watch as Darren Fields demonstrates a technique. Wayne Merlette is mixing the cement. Donald Neece, William Derrick, and Kenneth Cramer are listening for the results of the tune-up.

Carpentry, Drafting, Masonry, Etc.

Academic E Induction

The Academic E Club consists of those students who have maintained an A average for the preceding semester prior to induction in the spring. The members are given a letter for academics, which is the only school letter that can be earned outside of athletics or band letters.

(Right center) The group inducted for 1985 plus current members are as follows: (standing): Brian Steffey, Mrs. Helen Riddle (Spon.), Mettie Holbrook, Regina Smith, Shannon Rasnick, Denise Rose, Ibe McCoy, Freddie Phillips, Mark Chandler, Morris Aker, Tammy Sutherland, Chris Robinson, and Debbie Roberts. (seated): Tammy Ratliff, Lena French, Patricia Neece, Denise Stanley, Amy Hall, and Kim Herndon.

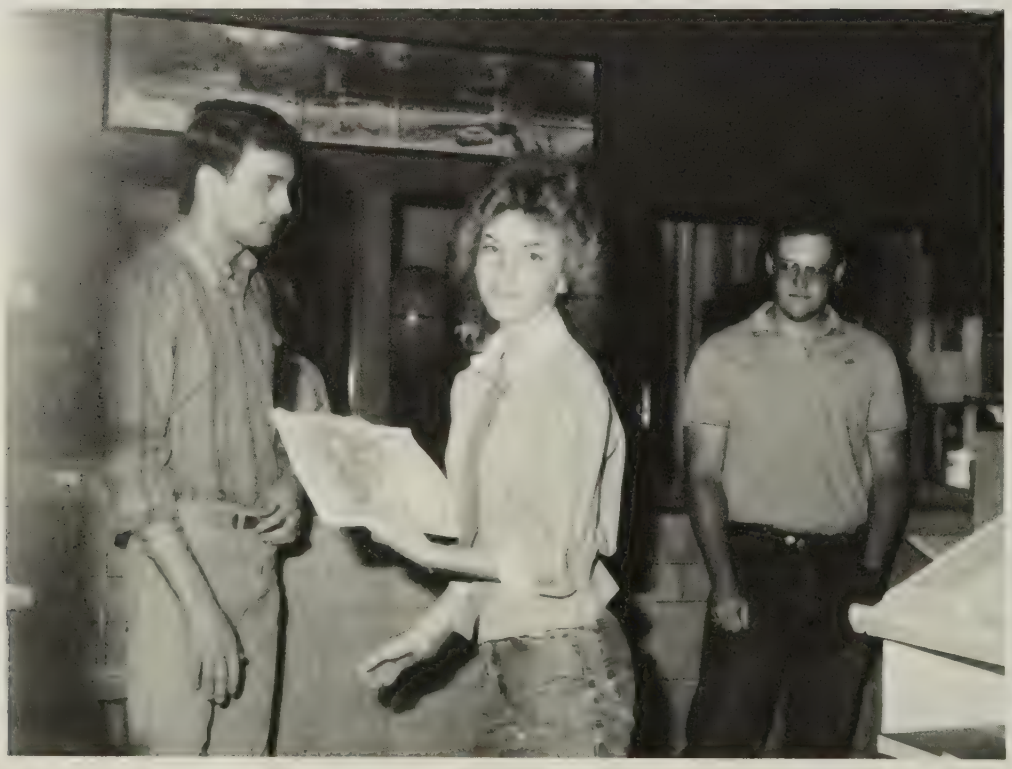

United in Scholastics

Model U.N. Participants

These social studies students attended a Model UN Assembly held at Appalachia University at Boone, NC. (first row, l-r): Amy Hall, Denise Rose, Amy Yates, Kim Herndon, and Dora Lambert. (second row, l-r): Ms. Ginger Patton (Spon.), Kevin Rose, Mitzi Salyers, Jimmy Couch, Angela P. Mullins, Trezel Silvers, and Donna Amburgey. (third row, l-r): Sonya Massie, Darren Mullins, Lisa Skeens, Tish Kilgore, Tammy Sutherland, and Morris Akers.

1986 Band Officers

(first row, l-r): DeAnna Sykes, Sec.; Darla Mullins, Pres.; Shannon Rasnick, Vice-Pres. (second row, l-r): Clyde Cornett, Treas.; Louise Salyers, and Mikki Milgrim, Librarians.

A Special Apology To A Special Person

In the 1985 *Pioneer,* Denise Stanley was supposed to have been pictured as Miss Senior. Due to a technical error, her picture was not used. The yearbook staff is dedicating this page to Denise as our way of apologizing.

Denise is the daughter of Mr. and Mrs. Kenneth Stanley of Sandy Ridge. Denise is presently attending Clinch Valley College.

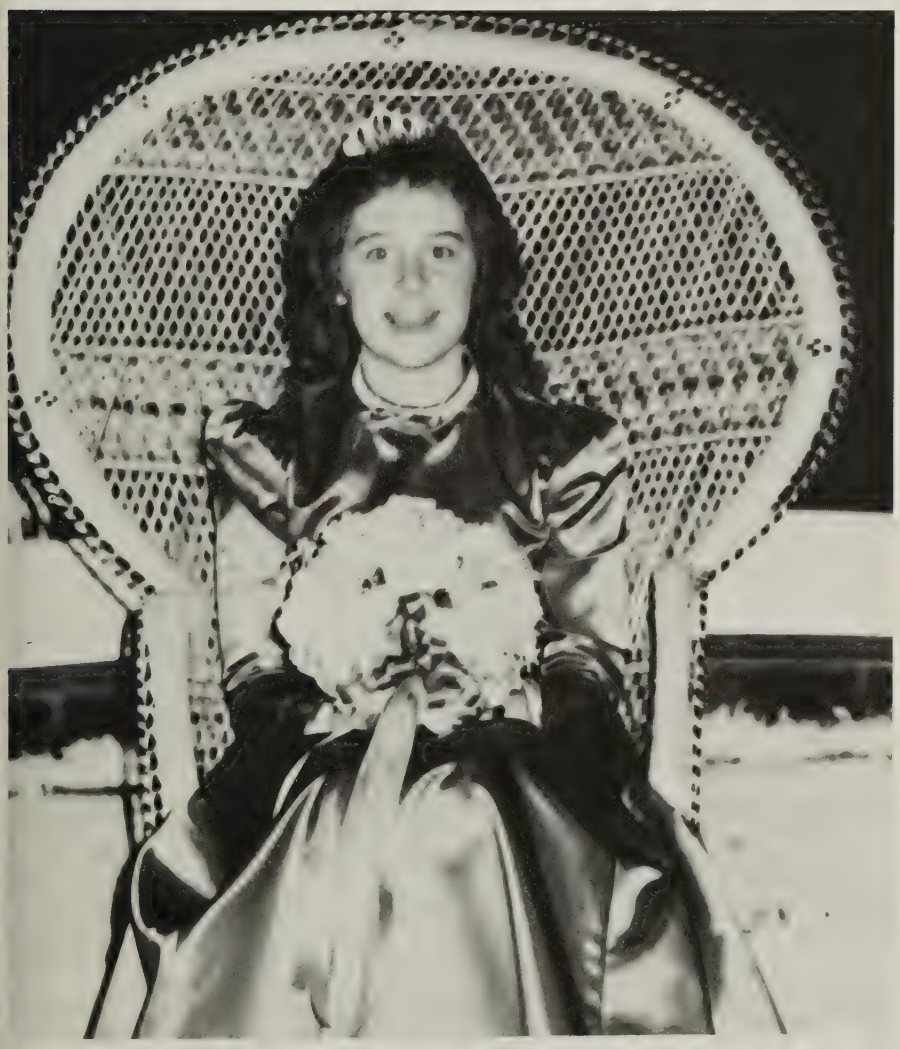

(Left) Denise returned to E.H.S.at Homecoming as last year's queen to crown the 1985-86 Queen. Denise happily fills the royal throne until halftime.

F.F.A.-F.H.A. Fair

The Future Farmers of America sponsored by Mr. Brian Baker (Bottom right) annually joins forces with the Future Homemakers of America to hold a fair for the school. The fair features products grown by the families and students or handcrafted by them such as the canned goods and vegetables shown here.

WE ARE THE WORLD

The fair also features video shows and other displays. Students are invited to visit the fair during their study halls. Mrs. Doris Thomas (Bottom left) is the sponsor of the F.H.A. Farrel Duty and Craig Rasnick (Top) are viewing the vegetables, and Cathy Rose (Top left) strolls through the canned goods. A group of eighth grade girls (Above) watch the video on nutrition.

Learning How To Feed The World

World

of Sponsors

Stand-by For This Commercial Message.

This yearbook has been made possible by the following sponsors. To capture school life in the *Pioneer,* finances are required. To have a school without a town can be difficult, but the yearbook staff travels to neighboring businesses and towns such as Nora, McClure, Clintwood, Haysi, Coeburn, and St. Paul to sell ads. Support our sponsors.

Different phases of school life are depicted here as we move from clerk-typist class to P. E. class. (Far left) Evie Sutherland is sporting her jellies for spring. (Top left) Tammy Rose and Denise Chandler are preparing their files. (Top right) Diana Mithcell and Danny French rest on the steps for a quiet moment. (Bottom left) Melanie Neece and Leticia Marrs grab a second to talk between classes. (Bottom right) Charlie Marrs on the "skin" team breaks past Kim Moore on the "shirt" team. (Above) Jonathan Johnson enjoys working in the library especially under the desk.

Compliments of

McCLURE LUMBER BUILDERS SUPPLY CO., INC.

Building Materials of Every Kind at Prices You Can Afford

Ready Mixed Concrete Plants at Eight Locations

McClure Concrete	835-8216
Lebanon Concrete	889-3496
Richlands Concrete	964-6400
Tazewell Concrete	988-9550
Grundy Concrete	935-4687
Haysi Concrete	865-8216
Honaker Concrete	873-7184
Clintwood Concrete	926-8216

A Complete Building Service
From Foundation to Financing

Little Richard's Drive-In

Open 7 Days a Week

"Home of the Tiger Burger"

P.O. Box 66
Birchleaf, VA
24220

Phone
865-4061

The Dickenson Star

Howard Owen, Editor
703/865-8624

P.O. Box 398
Clinchco, VA 24226

Member of VA Press Association

HERCULES TIRES

Edward's Texaco

Your Hercules Tire Dealer
Expert Front End Alignment
and Brake Lathe Work

Clinchco, VA
835-9471

Haysi Pizzeria & Sub Shop

"Good Luck Rebels"
Roger & Sandra Edwards

Haysi, VA
865-4503

Compliments of

Haysi Dollar Store

Haysi, VA
Phone 865-4845

Compliments of

Jim O'Quinn Ford

Ford FORD

Haysi, VA

Main St.
Grundy, VA

Compliments of

Sutherland's Department Store

Haysi, VA

HAYSI DEPARTMENT STORE

Haysi, VA 865-5127

Levi's CONVERSE

Wrangler Lee dingo

NIKE

Custom Tee Shirt Center

F.B.L.A. Supports the Rebels

Triple-T
Gas & Grocery
TTT

Investing In
Today's Youth

Clinchco, VA
835-9243

SINGLE
STOP
FOOD SHOPS

You will find us in Haysi

Old
Dominion
Tire Service

Rt. 1 Clinchco, VA
Rodney D. Adkins

835-8658

Owner

Irvin C. Spotte, Inc.
Consultant
Mining Engineering

Fincastle Road
State Rt. 71
P.O. Box 1058
Lebanon, VA 24266

Phones:
794-7441
794-9351

Dickenson Floral and Gifts

Clintwood, VA

P.O. Box 428 926-4150

Bassett · Broyhill
Zenith · La-Z-Boy
Frigidaire · Westinghouse

Haysi Pro Hardware & Furniture Co., Inc.

"Quality Home Furnishings At A Reasonable Price"

GEORGE B. YATES
Owner
Home Phone (703) 597-7157

Phone (703) 865-5150
P.O. Box E Main St.
Haysi, Virginia 24256

Ratliff Jewelers

Your Class Ring Headquarters

Haysi, VA 865-5140

First Virginia Bank Citizens

P.O. Box 539

Clintwood, VA 24228

Member
FDIC

Compliments of Buddy, Melinda, Stephanie, and Brittany Wallen

We Support Our Schools.

WRECKER SERVICE Day and Night

FREMONT BODY SHOP

24 HR. WRECKER SERVICE

CLINTWOOD, VA. 24228

PHONE 835-8679

Greek's Small Engines

AMF Dynamark Mower
Kohler Engines
Wisconsin Engines
Stihl Chainsaws

Murray Tillers
Murray Mowers
AMF Mowers
Lawn Chief Mowers

Walter Carlton, Jr.
Owner

Clintwood, VA

Ph. 835-9138

Compliments of

People's Department Store

Main St.

Clintwood, VA

926-6061
Tuxedo Rentals
And Formal Dresses

Honey Camp Coal Co., Inc.

CLINTWOOD, VIRGINIA 24228

CHRYSLER CORPORATION

Fred S. Johnson

Johnson Chevrolet Olds, Buick, Pontiac, Inc.

Box 400

Clintwood, VA

926-4635

Happy Valley Golf Course

Swimming, Golf, & Tennis
Fun For The Whole Family

Phone: 926-9000 or 926-4526

Dickenson Dry Cleaners

Conveniently Located
Fremont Ave.

For All Your Dry Cleaning
And Laundry Needs

Western Auto ...the family store and CATALOG ORDER CENTER

Western Auto

Clarence Wright, Jr.

Box 538

Clintwood, VA

926-8100

MILLER FUNERAL HOME

P.O. Box 620
Clintwood, Va. 24228

Clintwood Lumber and Supply, Inc.

Everything To Build
Your One-Stop Headquarters
For All Your Building Supplies

926-4621 Clintwood, VA

Big Track Coal Co., Inc.

We are proud to be a
part of Dickenson Co.,
and we're doing our
part to help keep the economy
strong through coal production.

CLINTWOOD SEWING AND ELECTRONICS CENTER

Clintwood, VA

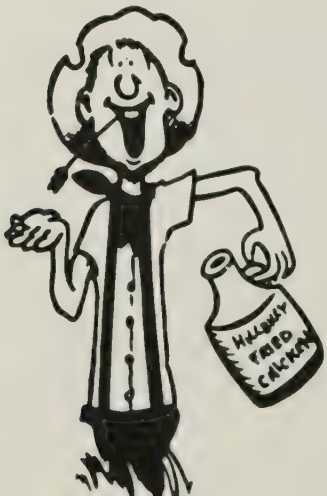

"Home of Hillbilly
Fried Chicken"

SELF-SERV FOOD MARKET

Conveniently
Located at Coeburn,
St. Paul, Norton, and
Clintwood

Compliments of

Clintwood Garment Co.

Box 100
Clintwood, VA

926-4633

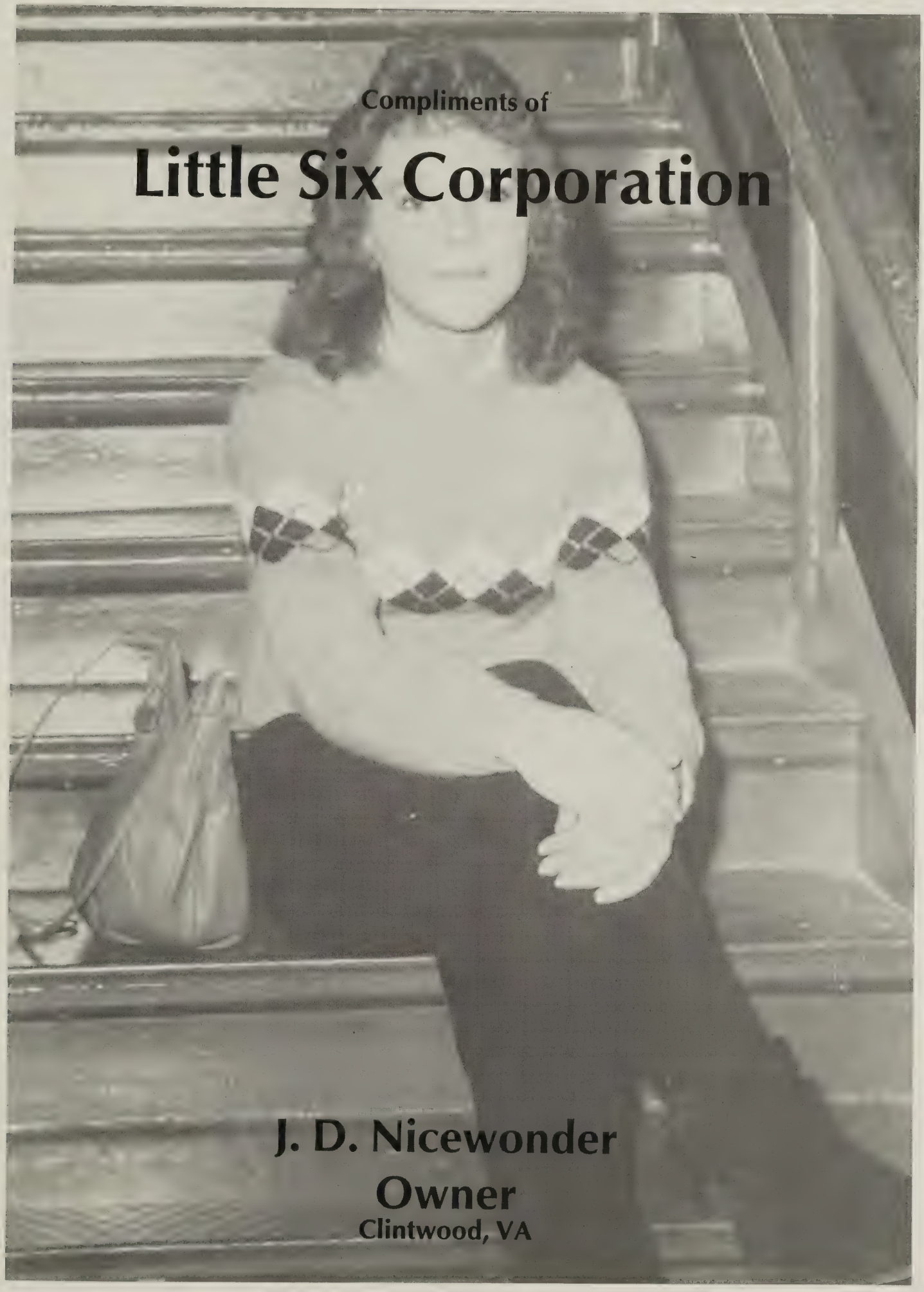
Compliments of
Little Six Corporation
J. D. Nicewonder
Owner
Clintwood, VA

NAPA

Make it NAPA BRAND new!®

J & J Auto Parts

926-4641

Clintwood, VA

Overnight delivery on most items in stock.

Compliments of
Jack's Exxon
Go, Rebels!
Clintwood, VA

Hancock-Lambert Pharmacy
Main St.
Clintwood, VA
Dickenson Co.'s Oldest Drug Store

CJ's
If you want to be the best-dressed teen in town, come in and check out CJ's.
Clintwood, VA
We have the latest fashions & best prices!

MOUNTAIN FLORIST & GIFT SHOP
CLINTWOOD, VA 24228
PH. (703) 926-4629
HERSHELL & JOYCE STALLARD

This Old House Craft Shop
Custom Framing
926-8922
Personal Service
Clintwood, VA

D&S Supermarket
Clintwood, VA
926-6613

We Support the Rebels!
Ed & Genola Norris

Dixie Radio — WDIC
5,000 Watts
AM 1430
We support the Rebels.

Green Wave Pharmacy

Phone: 926-4733

Clintwood, VA

Four-Way Service Station
and Muffler Shop

Bear Pen Gap 835-9246

The Front Porch
Family Restaurant

W. Main St. 926-4917 Clintwood

Salyers Grocery
John L. Long

Rt. 1, Box 698 Dante, VA

Bentley's Grocery
Gen. Merchandise

Ph.: 762-5772 Castlewood, VA

Clinch Valley Times
St. Paul, VA

Lewis A. Franklin — Agent

Castlewood 762-7071

Nationwide Insurance

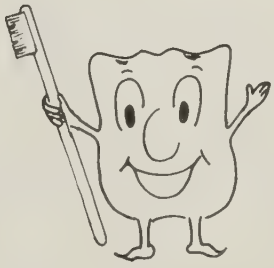

DR. MARK COPAS, D.D.S.

General Dentistry

Milton's Shopping Center Rt. 58

Castlewood, VA Phone: 762-2323

Town & Country Salon

Sun Beds Full Service

St. Paul 762-9696 Coeburn 395-6222

Stidham Auto Parts
St. Paul, VA

BIG M DISCOUNT CENTERS

"The Area's
Largest Discount
Shopping Center"
Low, Low Prices Everyday!
Located
at Both
St. Paul and Honaker

Hamilton's Wrecker Service & Repair Shop

Hesco Exhaust System

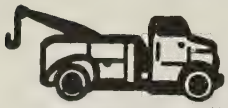

Large or Small
We Move Them All

VA Inspection Station
P.O. Box 572
St. Paul, VA 24283
Phone (703) 762-7820

FORD

CLINCH MOTORS, INC.

Your Friendly Ford Dealer

Sice 1913!

762-5535 **St. Paul, VA**

C.R. PATE & CO.

General Insurance

P.O. Box 818

762-5544 St. Paul, VA

B&J Carry-out Deli

Delicious Food

Rt. 1, Dante, VA 495-1308

STEWART'S FURNITURE AND APPLIANCE COMPANY INC.

SF&A

P.O. Box J
St. Paul, VA Phone 762-5911

Compliments of

Huff-Cook Funeral Home

St. Paul — Castlewood

762-9597

WHITE STONE COMPANY

Castlewood, VA

Crushed Stone
Mine Safety Dust
Agriculture Lime
Manufactured Sand
Pelletized Lime
762-5563

Frank Kilgore

Attorney At Law

Phillips Bldg.

St. Paul, Virginia
762-7500

d.s. BUCK, inc.
PETROLEUM SUPPLIERS

St. Paul 703-762-5556
Abingdon 703-628-2933
Bristol 703-466-4872

Peoples Bank, Inc.

P.O. Box 769, Honaker, VA 24260
P.O. Box 115, Castlewood, VA 24224
P.O. Box 298, Lebanon, VA 24266
P.O. Box 87, Cleveland, VA 24225

Compliments of

Shoe Town

Other Stores in Lebanon,
Chilhowie & Weber City

762-9531 Castlewood, VA

Ma & Pa's Drive-In

Open 7 Days a Week
Open for Breakfast
Hamburgers, Hot Dogs, FF, etc.
Ice Cream, Banana Split, Sundaes
At Hwy 58 — Castlewood
Operated By: John Huff

Ken's Chevrolet-Olds-Pontiac, Inc.

Ken Pope, President
703-762-2311

Box 278 St. Paul, VA 24283

Phillips Auto Warehouse

North on Rt. 63
Open 7 A.M.-10 P.M.

Sun, VA
St. Paul, VA 762-5577

Tri-County Security Co.

PATROL SERVICE - WATCHMEN - GUARD DOGS - BONDED & INSURED

703-495-7391

RT. 1, BOX 357-A
NORA, VA 24272

DAVID & MARY DIXON

Both of You

Haircuts for the Entire Family
Marty Shopping Center
No Appointments Needed

Coeburn, VA 395-6393

MEMBER FEDERAL RESERVE SYSTEM

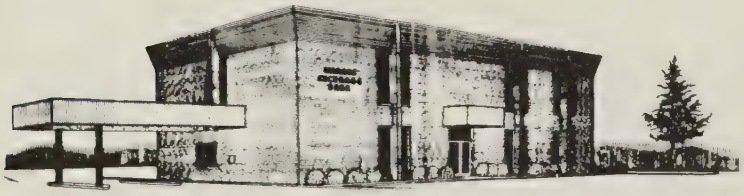

MINERS EXCHANGE BANK

Phone 703/395-2230
P.O. Box 1197
Coeburn, Virginia 24230

VIRGINIA IRON, COAL AND COKE COMPANY

SUBSIDIARY OF ANR COAL COMPANY

P.O. DRAWER C. COEBURN, VIRGINIA 24230

We are grateful for the privilege to serve your school.

THE BALFOUR COMPANY

Village Texaco

Box 778 — Road Service
Castlewood, VA — Ph.: 762-9476

Coeburn Dry Cleaners

Box 1416 — 395-6764 — Coeburn
Owners: Terry & Barbara Funk

Castlewood Farm Supply, Inc.

Complete Line of Farm Supplies
Castlewood, VA — 794-9572

Lays Hardware & Furniture Co.

Coeburn Cable Co.
Phone 703/395-3111 — P.O. Box 280
Coeburn, Virginia 24230

St. Paul Builders Supply

All Your Building Needs
762-5513 — St. Paul, VA

Phillips '66 Service

Accessories — Road Service
395-9872 — Coeburn, VA

Jacks Floral & Gifts

P. O. BOX 126 — PHONE 395-6751
COEBURN, VIRGINIA 24230

D&J FUELS, INC.

Box 755
COEBURN, VA 24230

BETTY B.

Betty B. Coal Co.

Box 1139 395-2092 Coeburn, VA

Ms. Eula Mullins, Photographer

Strouth's Auto Service

Earl & Fred Strouth

395-6329 Coeburn, VA

Cummins Detroit

Diesel & Gas Engineering Repairs

P.O. Box 70 Coeburn, VA
395-3601

MACK CAT

SOVRAN BANK℠

We're Right For The Times.

Sovran Bank, N.A.
Member FDIC

Wrecker Service — Freight — Excavating — Fabrication

Superior Alliance & Development, Inc.

COEBURN, VIRGINIA 24230

Ask For:
JIM KOPP 703/395-6211 or 703/395-6241
"FUZZ" STALLARD After Hours: 703/328-6858

Lambert Coal Co.

Supports the Rebels

Congratulations to Miss E.H.S. '85
And Her Court

Payless Supermarket

Box N
Coeburn, VA 24230

"Olde Tyme Friendly Service"

FAMILY DrugCenter

JESSE L. ZEIGLER III, Pharmacist
Marty Shopping Center, Coeburn, Va.
PHONE 395-2257
WE MAINTAIN A COMPLETE RECORD OF ALL YOUR FAMILY'S PRESCRIPTION PURCHASES.

Compliments of

Morgan-McClure Chevrolet

Southwest Virginia's No. 1
Chevrolet Dealer

395-3333 Coeburn, VA

C.C.C. Sporting Goods

395-3060 Coeburn, VA

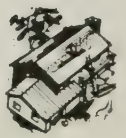

COEBURN
LUMBER & SUPPLY COMPANY, INC.
P.O. BOX 1998
COEBURN, VIRGINIA 24230

TOM WILLIAMS
Home Phone 395-2659

Office: 703/395-2313
703/395-3027

Pepsi's got your taste for life!

PEPSI

The Choice of a New Generation

Pepsi-Cola Bottling Company of Norton

12th St. at Park Ave.
Norton, VA 24273
Telephone: (703) 679-1122

The Coalfield Progress

"Making progress in new directions!"
Printed and Published by
THE NORTON PRESS, INC.
Newspaper Publishers Commercial Printers

Norton, In Old Virginia 24273
P.O. Box 380 (703) 679-1101

GREGORY M. STEWART
ATTORNEY & COUNSELOR AT LAW

PROFESSIONAL ARTS BUILDING
FRONT STREET, P.O. BOX 1797
COEBURN, VIRGINIA 24230
703-395-7137

SATURDAY & BY APPOINTMENT
903 VIRGINIA AVENUE, N.W.
NORTON, VIRGINIA 24273
703-679-5445

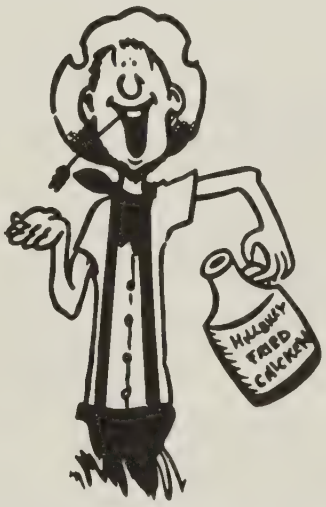

"Home of Hillbilly Fried Chicken"

SELF-SERV FOOD MARKET

Conveniently Located at Coeburn, St. Paul, Norton

Funk Drilling Co.

Complete Water System Installed

Foundations, Blast Holes,
Water Wells
Commercial & Residential

1-703-395-3392 Coeburn, VA

STAR LUMBER INC.

P.O. BOX 1827
COEBURN, VIRGINIA 24230

Retail Lumber And Supply

Phone
395-2640
395-2657
395-2666

Congratulations
Class of 1986

McClure River Coal Company

Box 829 Abingdon, VA

679-0942 679-1834

Factory Furniture

At Discount Prices

Burlie Lioutza
Owner

620 Park Ave.
Norton, VA 29273

C&C Discount

St. Paul, VA

Box 130 762-5480

UNITED STATES NAVY RECRUITING COMMAND

JOHN M. WENZEL
PETTY OFFICER FIRST CLASS
RECRUITER
NAVY RECRUITING STATION
1314 EUCLID AVE. (703) 669-2611
BRISTOL, VA 24201 (703) 669-3773
Congratulations
Looking Towards Your Future

STURGILL FUNERAL HOMES

Buford G. Sturgill - Richard G. Sturgill - Mark C. Sturgill
WISE, VA COEBURN, VA

LIPPO'S MUSIC MART
Band Uniforms & Corp Acc's.
Rt 6 Box 208
BRISTOL TENN 37620
(615) 764-CORP

DECALS CAPS

R.C.'S FUNKY TEES

*Rock Star Shirts

*Imprinted T-Shirts and Sportswear
*Lettering
*Satin Jackets
*Screen Printing

FREEDOM HALL TICKET OUTLET

(703) 328-2225

Across From Wade's Market In Wise, Virginia
Monday thru Saturday — 9:30 A.M.-7:00 P.M.

FOR QUALITY IN CARPETING & FLOOR COVERING
SEE US FIRST

Norton Quality Carpets

CORNER OF DEPOT ST. & PARK AVE.

RICKY ROBBINS NORTON, VA 24273
PH. 703/679-4611

Royal Jewelers

HOWARD CALLOWAY, Owner and Manager

• Keepsake Diamonds • Bulova Watches
Custom Jewelry • Watch Repairing

628 Park Avenue Phone 679-2161 Norton, Virgi

Coleman's Studio

is pleased
to serve you.

Located
at
Elizabethton,
Tenn.

Compliments of

Barton's TV Service

Cecil Barton, Owner
Haysi, VA

Compliments of

APPALACHIA INSURANCE AGENCY

395-6016 Coeburn, VA

Bank of Virginia

762-5531
St. Paul, VA

People's Bank, Inc.

A FULL SERVICE BANK

Honaker, VA 24260

Dickenson-Buchanan BANK

• OFFICES •

• Haysi 865-5141 • Davenport 959-2231

"We're Home Folks"

MEMBER F.D.I.C.

We Thank These Patrons of E.H.S.:

St. Paul Texaco	St. Paul, VA
Cohen's	Norton, VA
D&J Fashions	Haysi, VA
NAPA	Haysi, VA
Newberry's	Haysi, VA
Haysi Drug Center	Haysi, VA
The Parts Place	Haysi, VA
Haysi Medical Pharmacy	Haysi, VA
Carolina Pad & Paper Company	

Let us show you how accommodating a good bank can be.

DOMINION BANK SM

Located at Clintwood — Coeburn — St. Paul

AUTO PARTS

ALL YOUR AUTOMOTIVE NEEDS

Phone: 762-7191
East Riverside Drive
St. Paul, Virginia 24283

BIA
Belcher Insurance Agency

YOUR Independent Insurance AGENT

"Serving Southwest VA For 33 Years"

Clintwood, VA 1-703-926-4623

Crystal Oil Co.
P.O. Box 978
Clintwood, VA

926-4407 926-6644

Hughes Air Conditioning Co.
P.O. Box 130
Clintwood, VA

Phone: 926-6677 Ronald Mullins
Owner

J-MAAT
Furniture and Appliances
Quality Furniture At Low Prices
Phone: 395-6008

Route 58 Coeburn, VA

Compliments of
Gerald Gray, Attorney-at-Law
Clintwood, Virginia

THE CUMBERLAND TIMES

"The Best Paper Printed in Dickenson By A Dam Site"

Support The E.H.S. Rebel Band!

French Club Supports Their School

This Space Is Saved
For My Special Friend

_____

to Sign My Yearbook

Ervinton
High
Rebels
Forever

JONNIE B. DEEL
MEMORIAL LIBRARY
CLINTWOOD, VIRGINIA

LONESOME PINE REGIONAL LIBRARY
3 1720 01373 8063